1983

OKTAHA GOOD TIMES

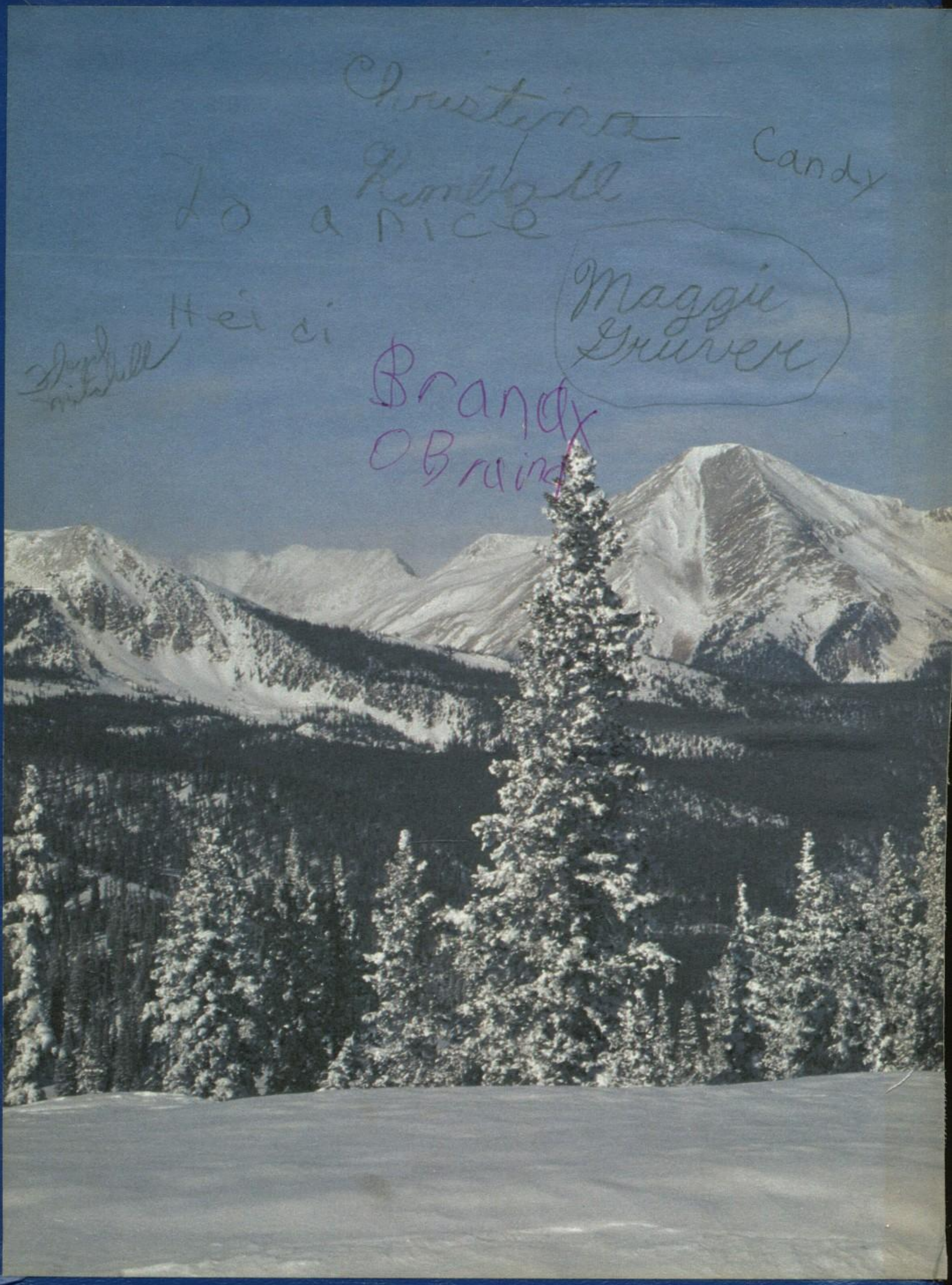
Christina
Kimball
Candy
To a nice
Maggie
Gruver
Heidi
Brandy
O Brain

THE SENIORS OF 1983 DEDICATE THIS YEARBOOK TO OUR PARENTS...

First, we thank God for parents like you,
For all the trials you've seen us through.
We think of times we caused you pain,
But you, well, you didn't complain.
For food and clothes, love and care,
But in mistakes you were always fair.
We've had a lot of things we shouldn't have had,
But still you didn't consider us bad.
Thanks for taking us to church
And sending us to school,
Although we didn't always abide by your rules.
Your talks have always been on our minds
And from our consciences we couldn't hide.
You've always been devoted to us,
And all your happiness we long to see.

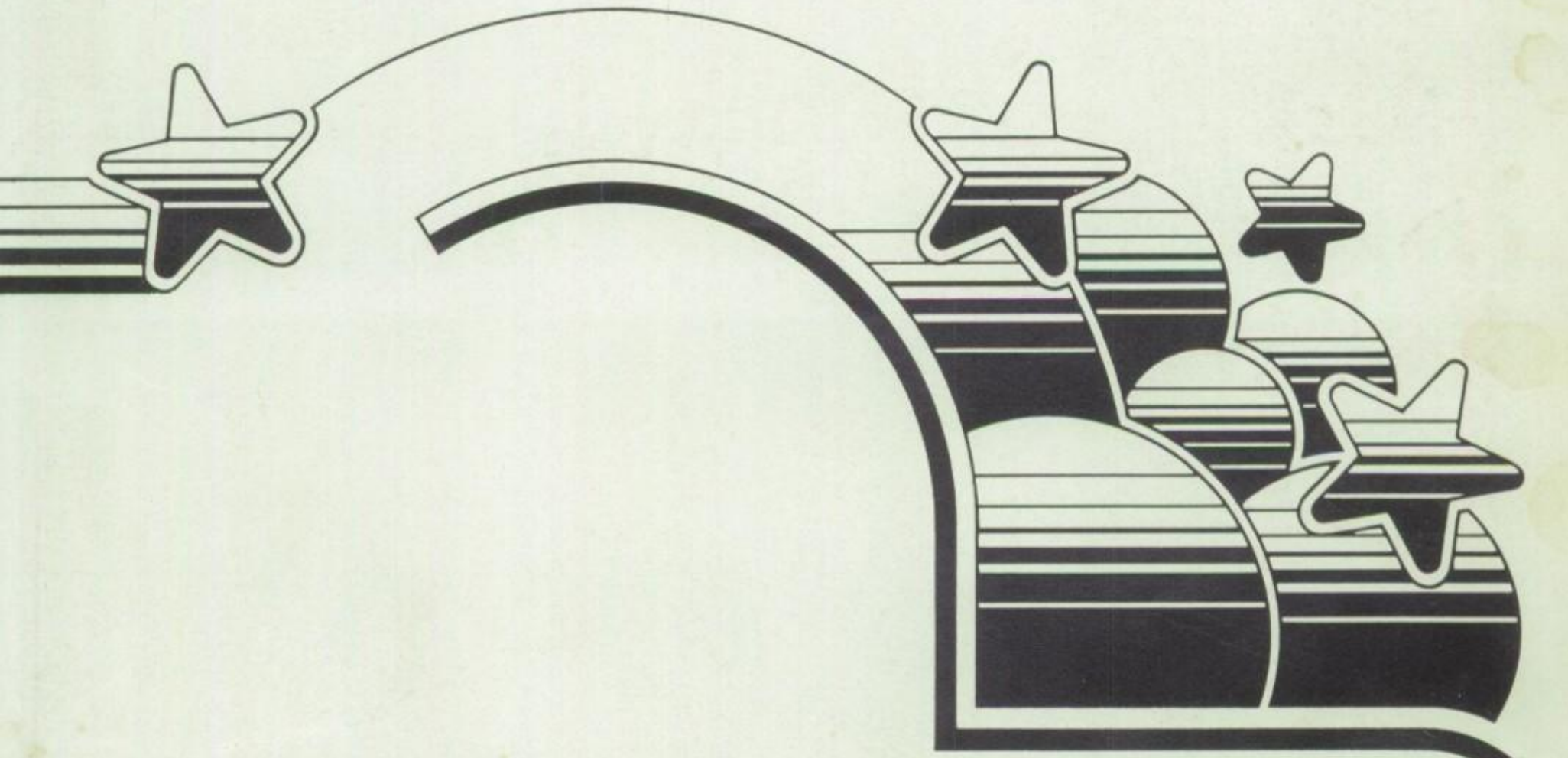

Seniors

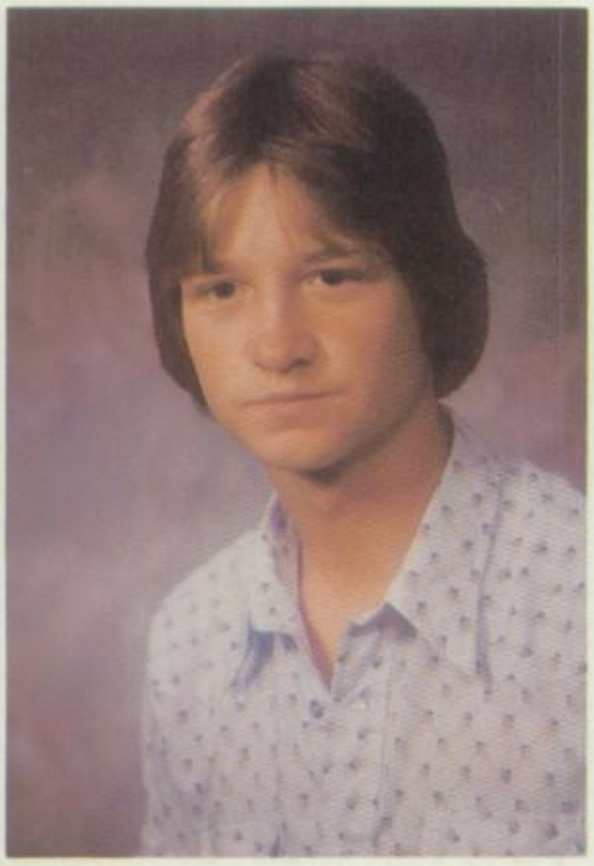

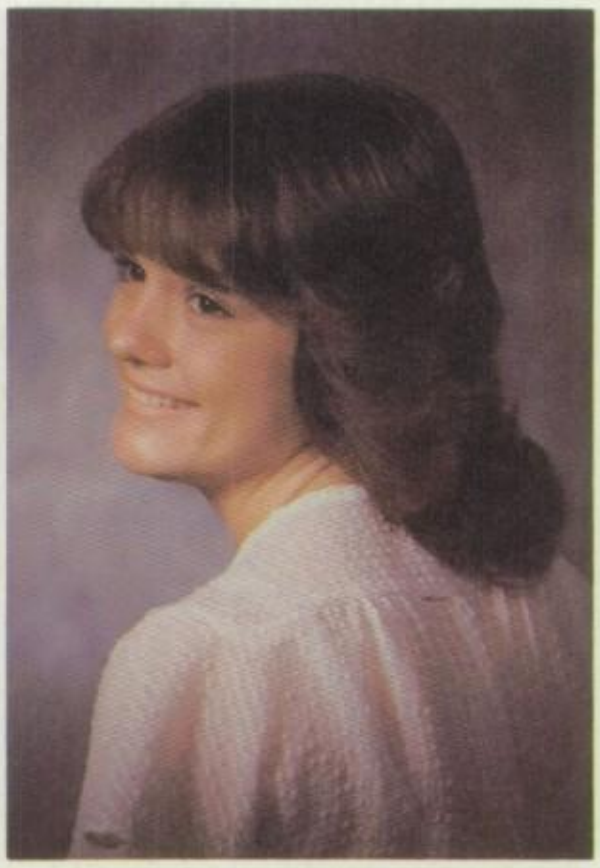

DON ALLEN
REBECCA ANDERSON
PAM BATES

DAWN BERRYHILL LESTER
TAMMY BOEN

DEA BOYER
MIKE BOYER
CHUCK BRADLEY

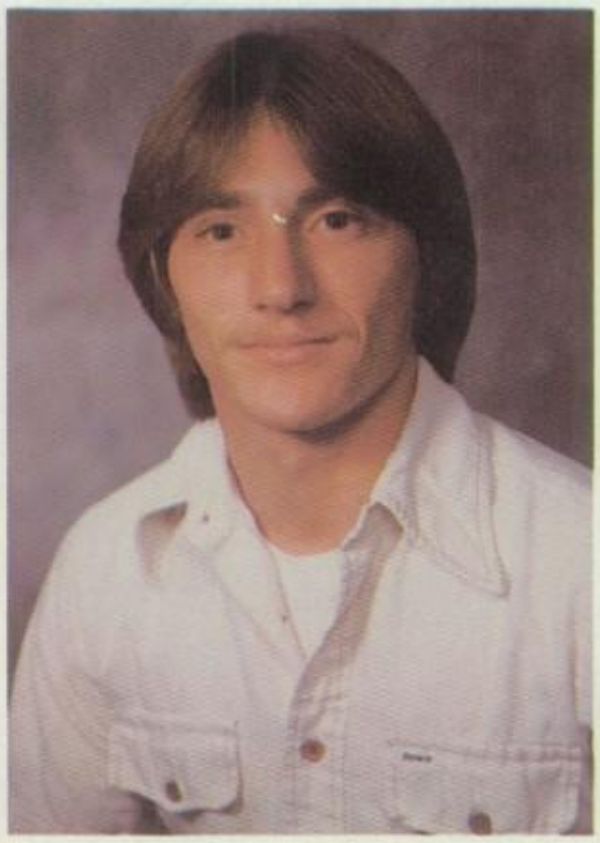

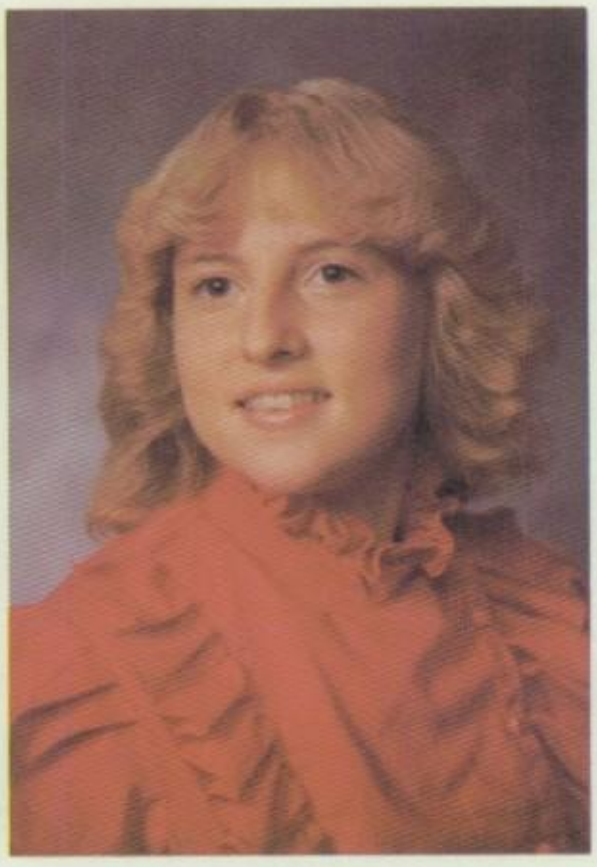

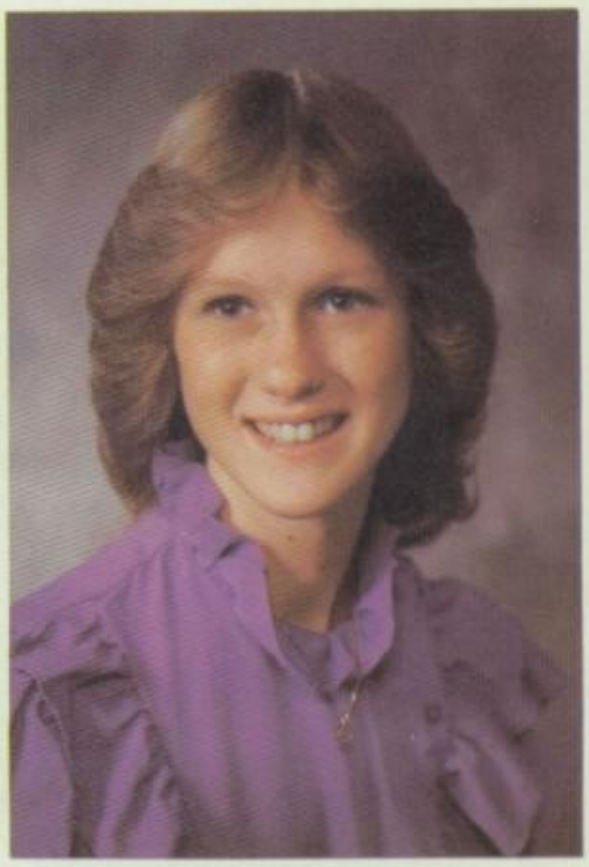

LUTHER BREASHEARS
DENA BUCKMASTER
KRISTEN CARDWELL

DEANNA CONRAD
JIMMIE COVEY

RUTH DILL
LATRISA DUGAN
TERESA ELAM

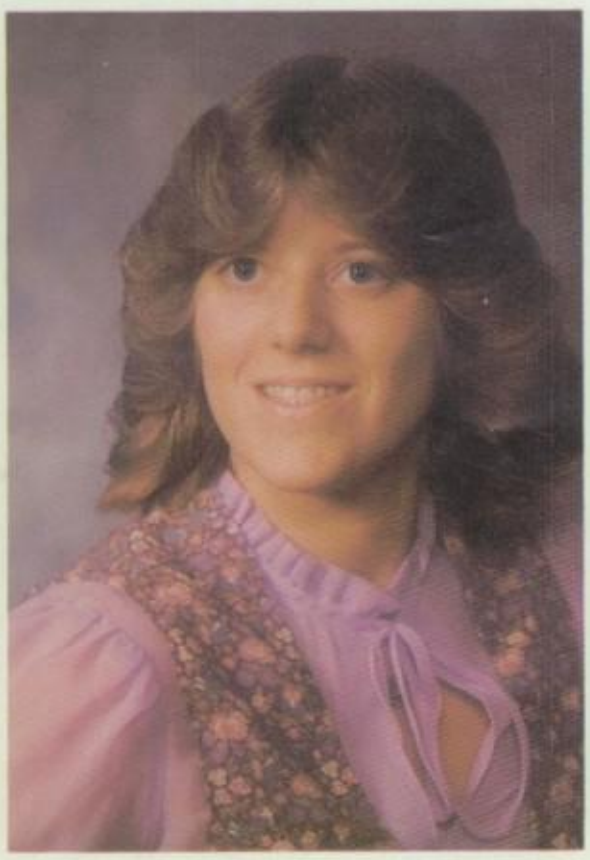

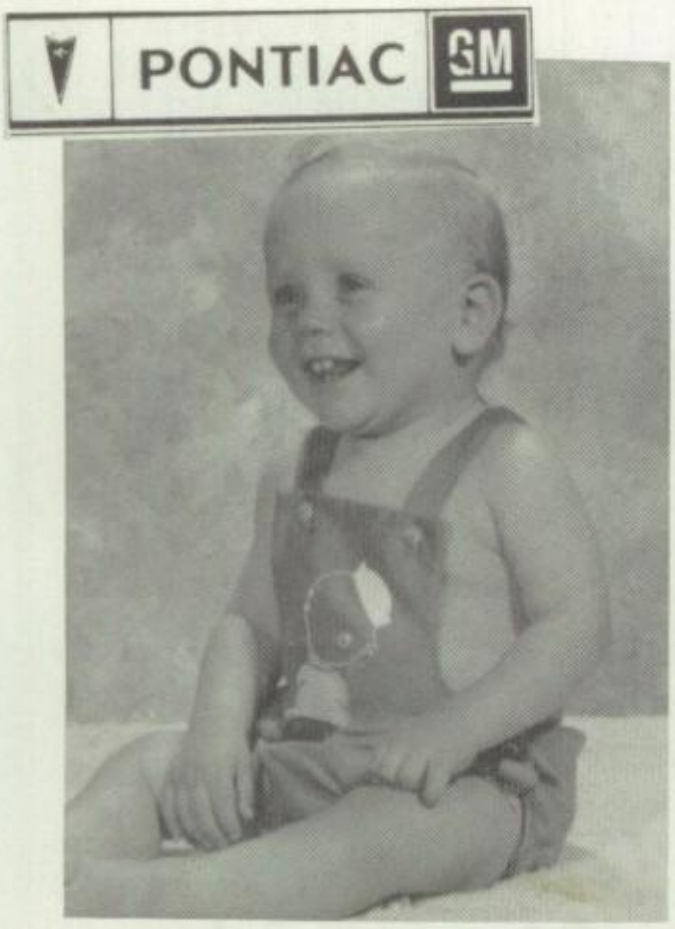
PONTIAC
GM

QUALITY
AND
SERVICE

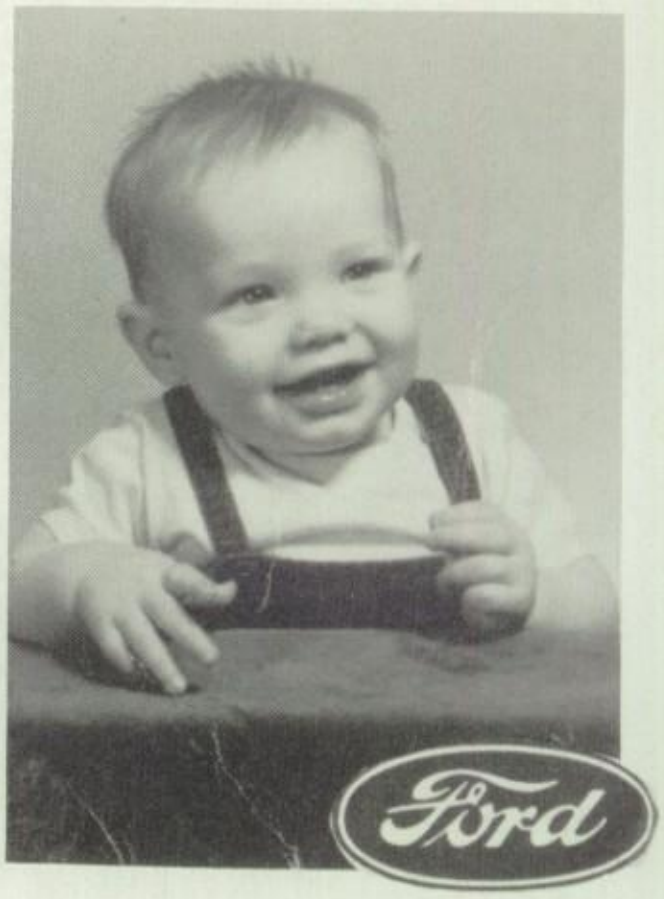
Ford

Ford

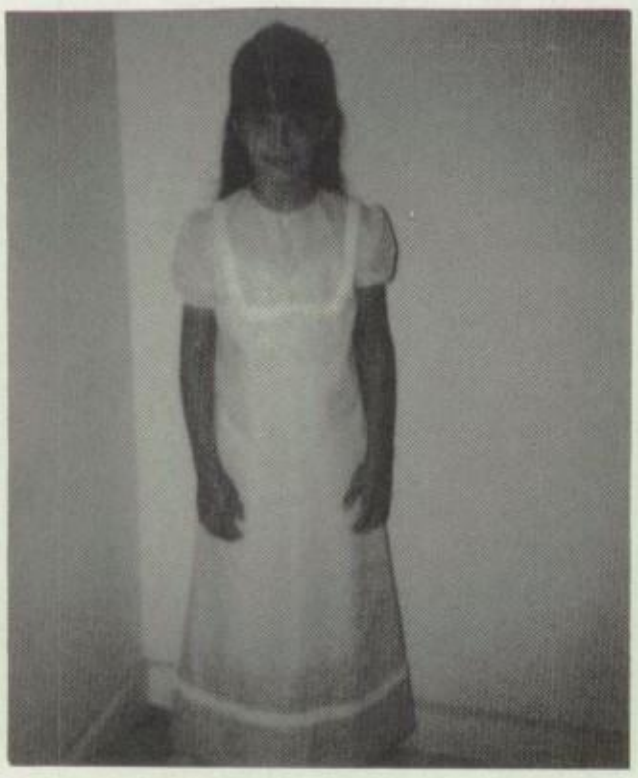

Pillsbury

Be key
tw ourling
teacher

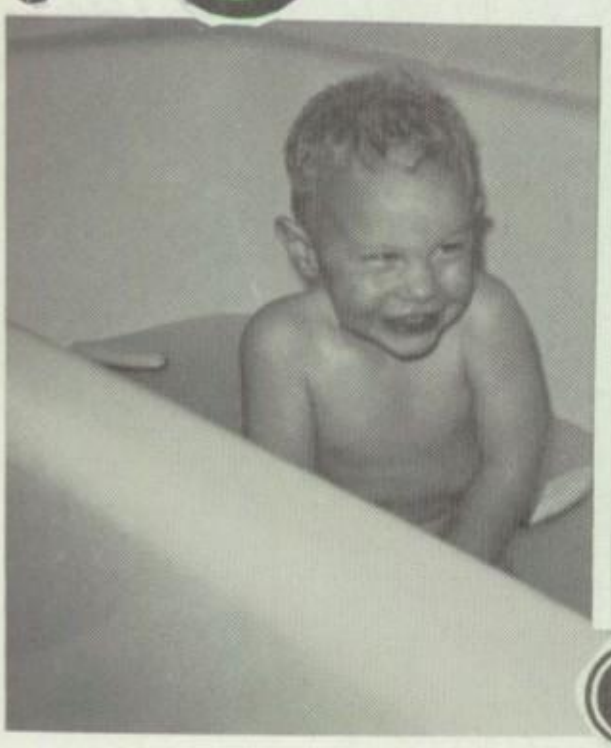

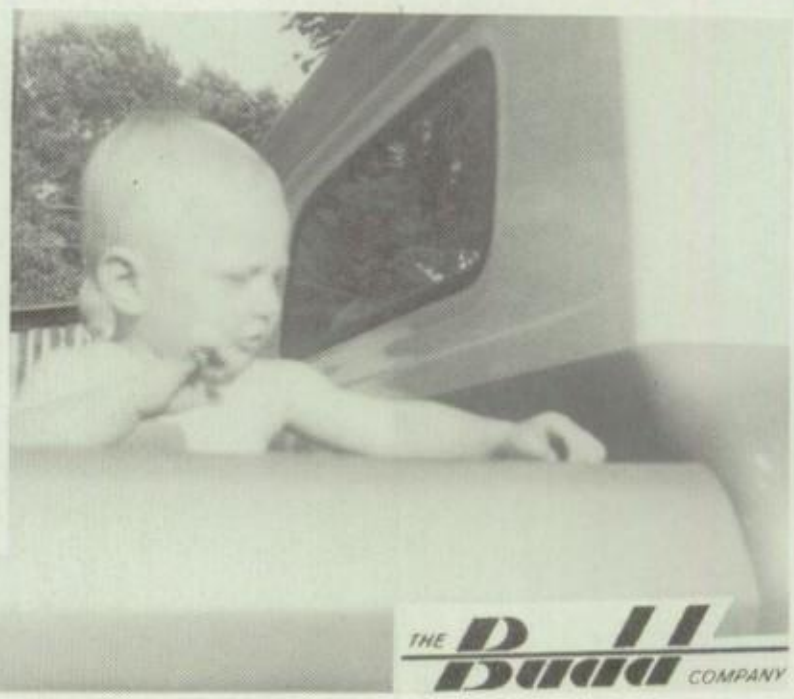

MUSTANG
MUSTANG
MUSTANG

Ford

THE Budd COMPANY

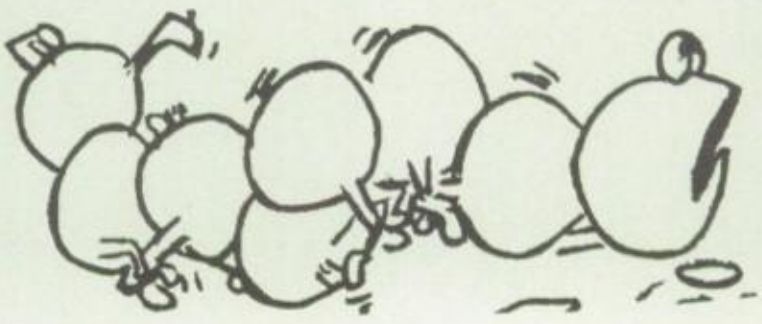

It must be

MONDAY

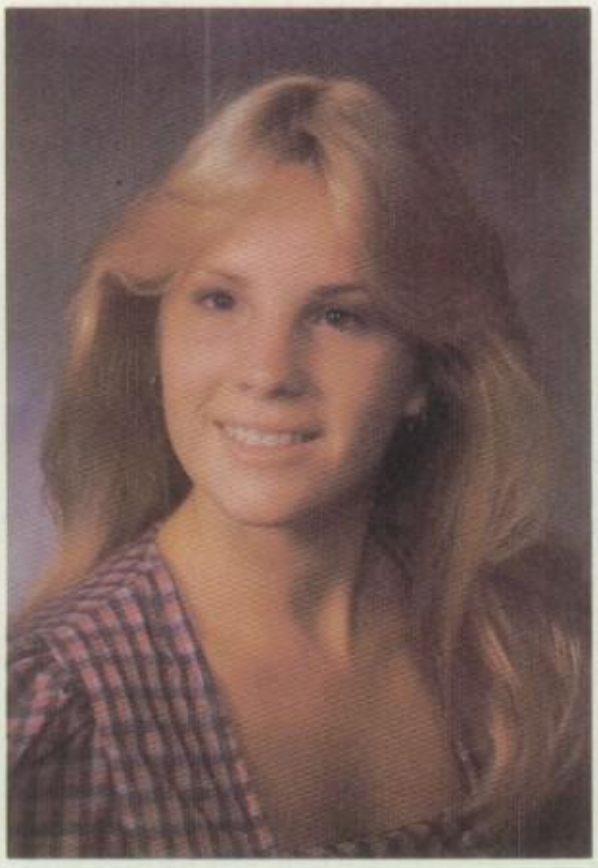

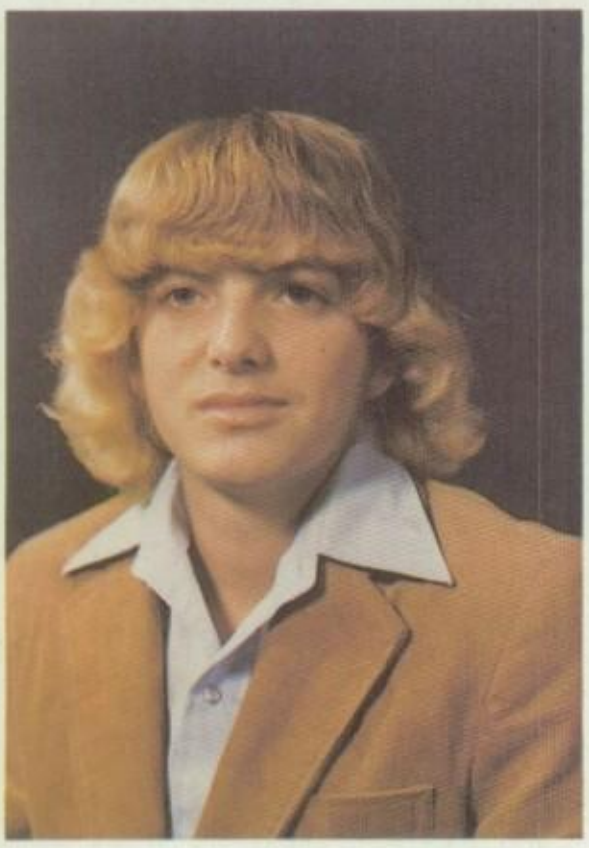

DIANA GAINES
PAMELA GILLISS
JOAN HOLLAND

DANNY ISBELL
TOM JONES

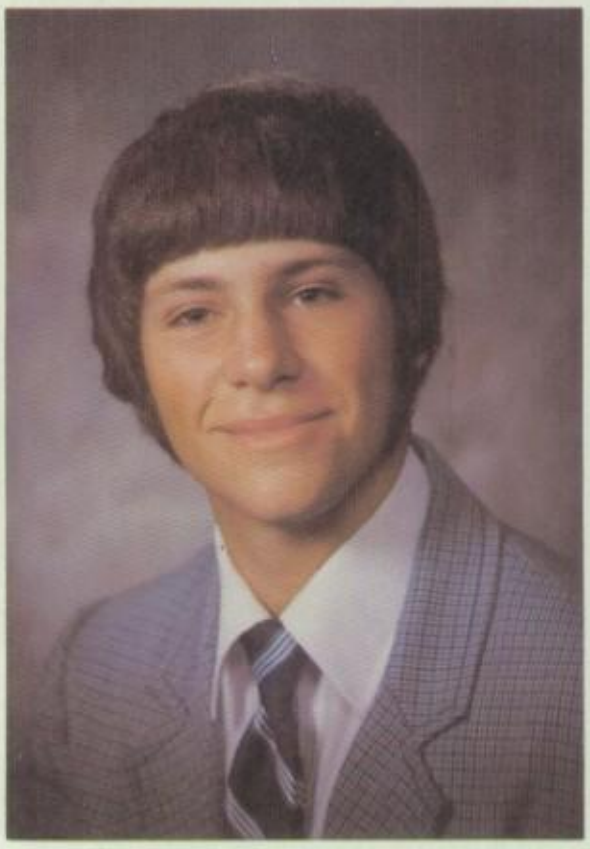

BOONER McGRATH
KELLIE McGUIRE
TOMMY MEYER

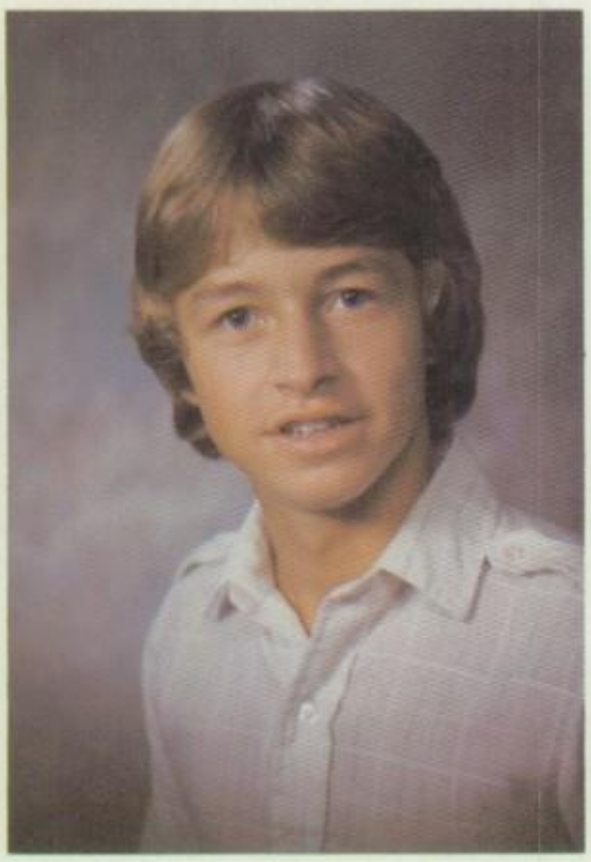

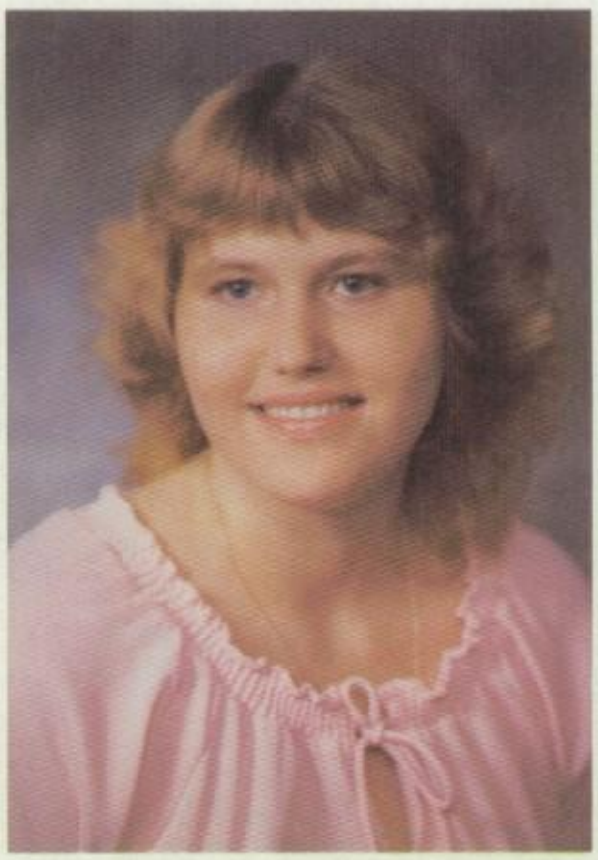

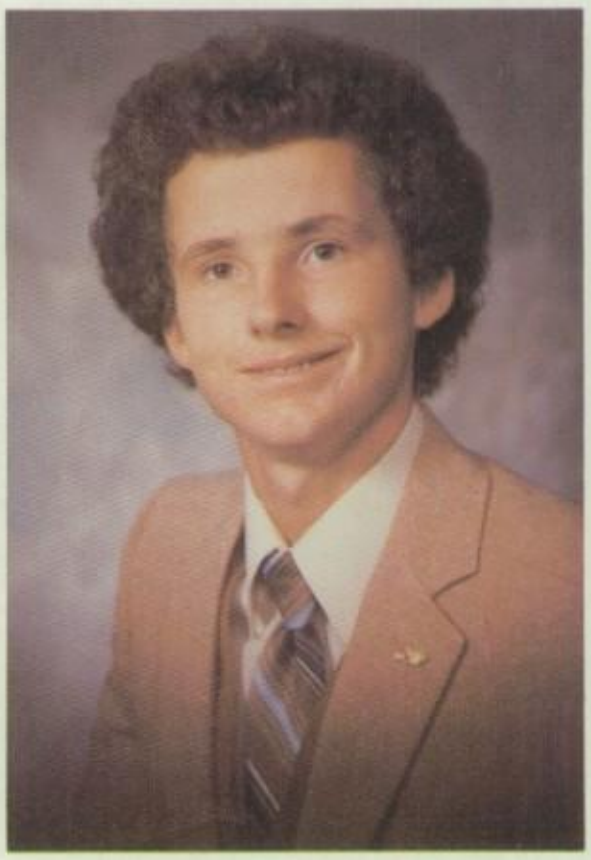

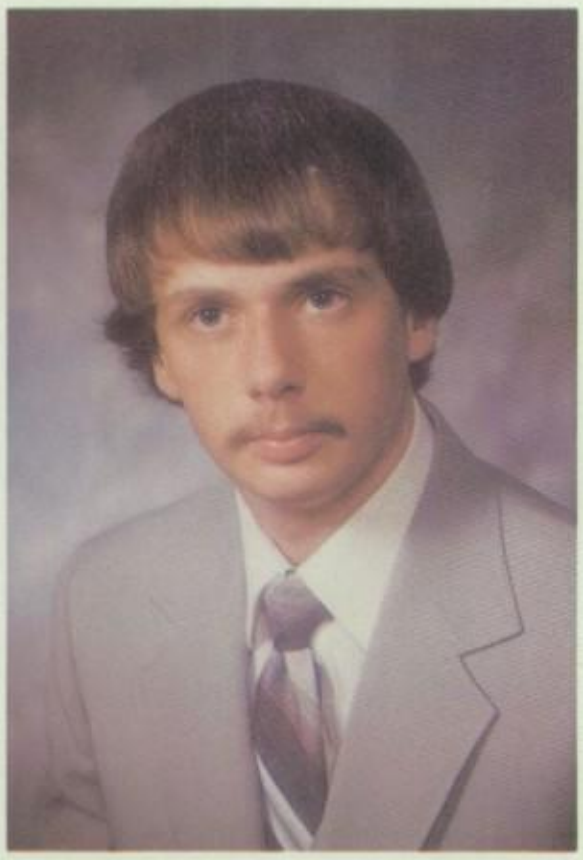

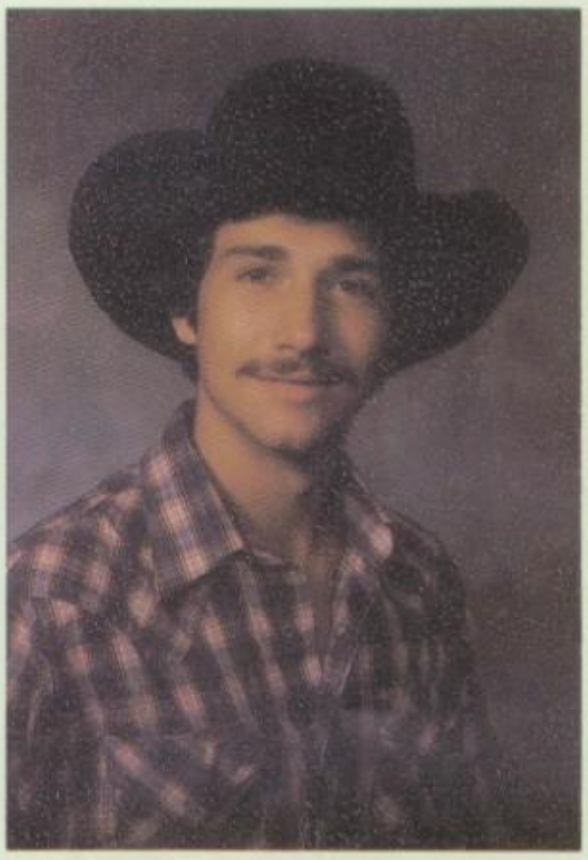

JEFF RHODES
ALLEN RICHEY
STEVE TAYLOR

CATHY VANCE
TREY VANDERPOOL

NEIL VINCENT
DONNA WALKER
JEAN WATTS

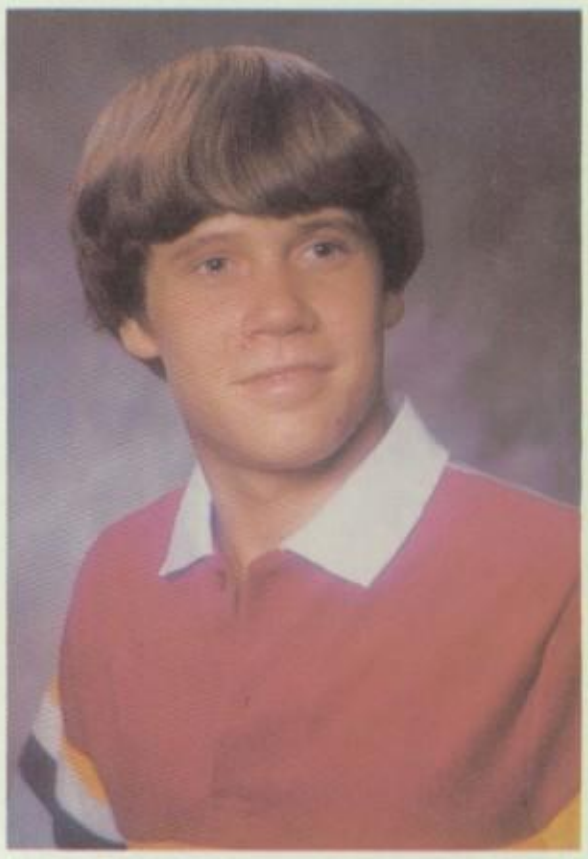

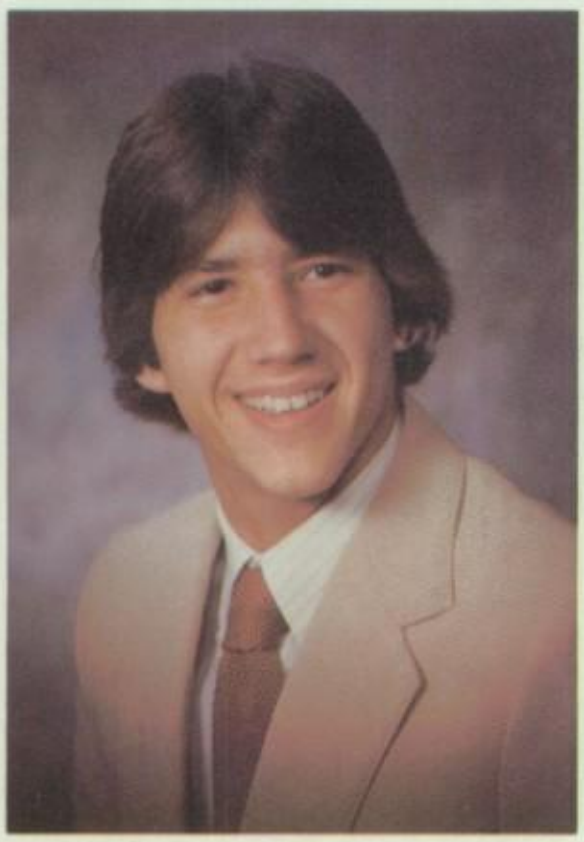

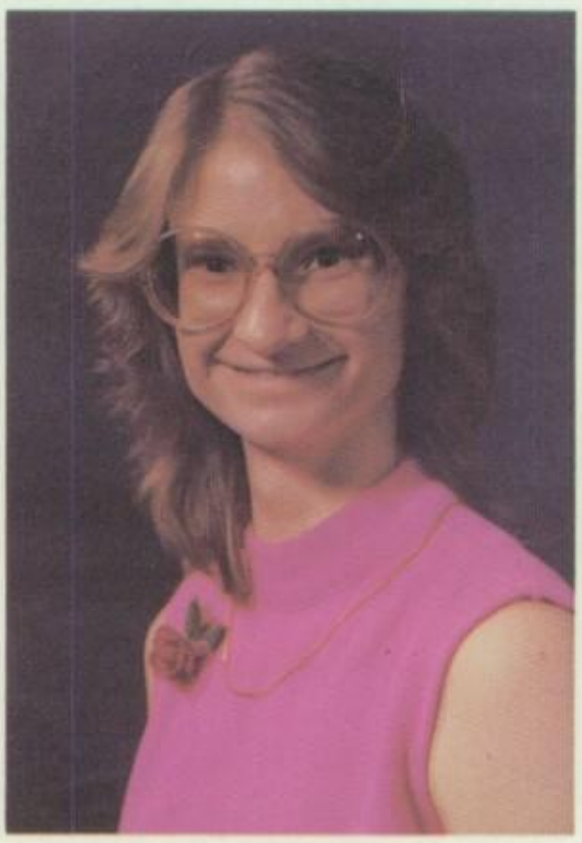

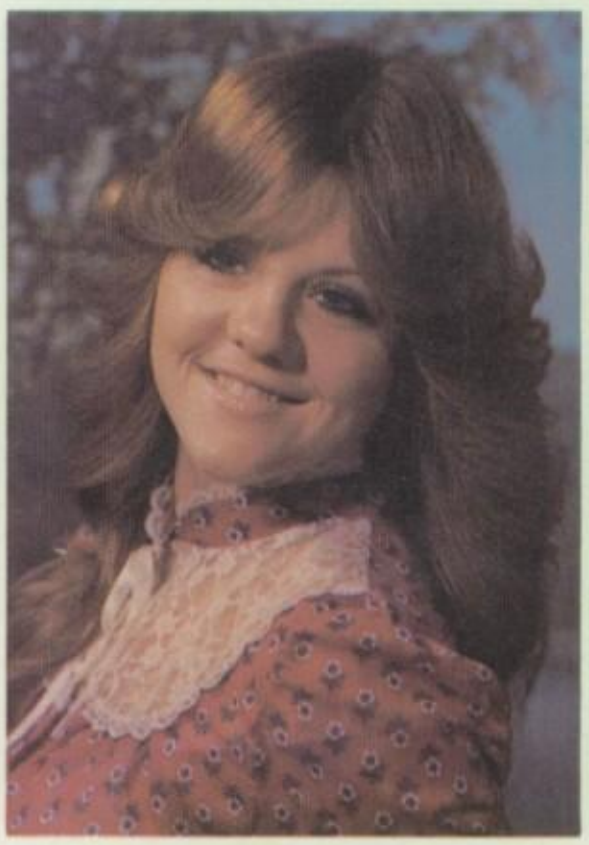

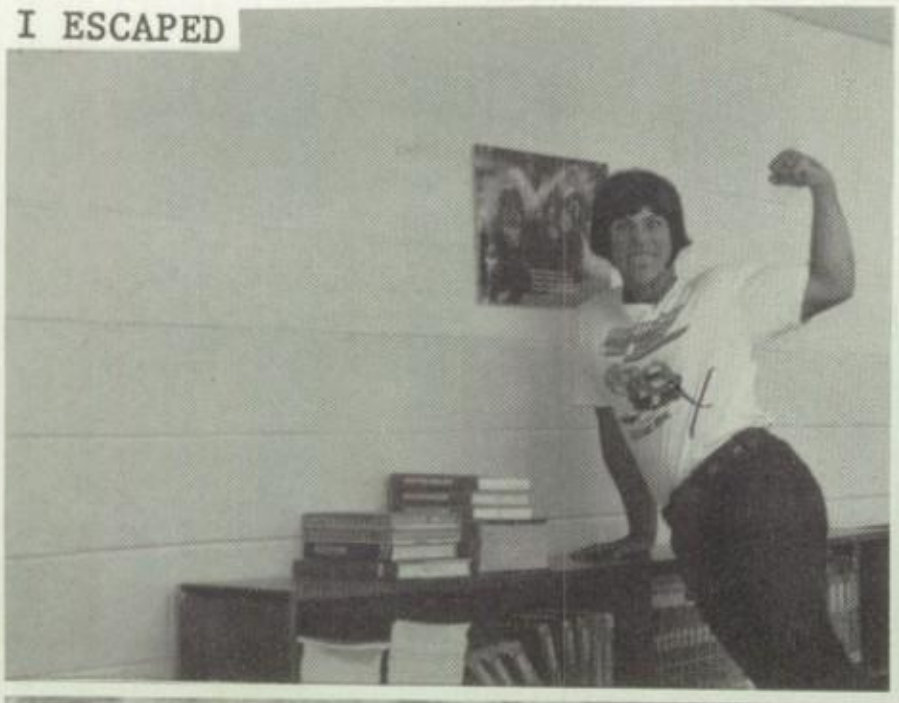

I ESCAPED

LET US SEE YOUR UNDERALLS!

KISS US, WE'VE GOT THE SIGNAL!

Let's PARTY!

WE'RE IN THE MOOD FOR LOVE!

SENIORS 83

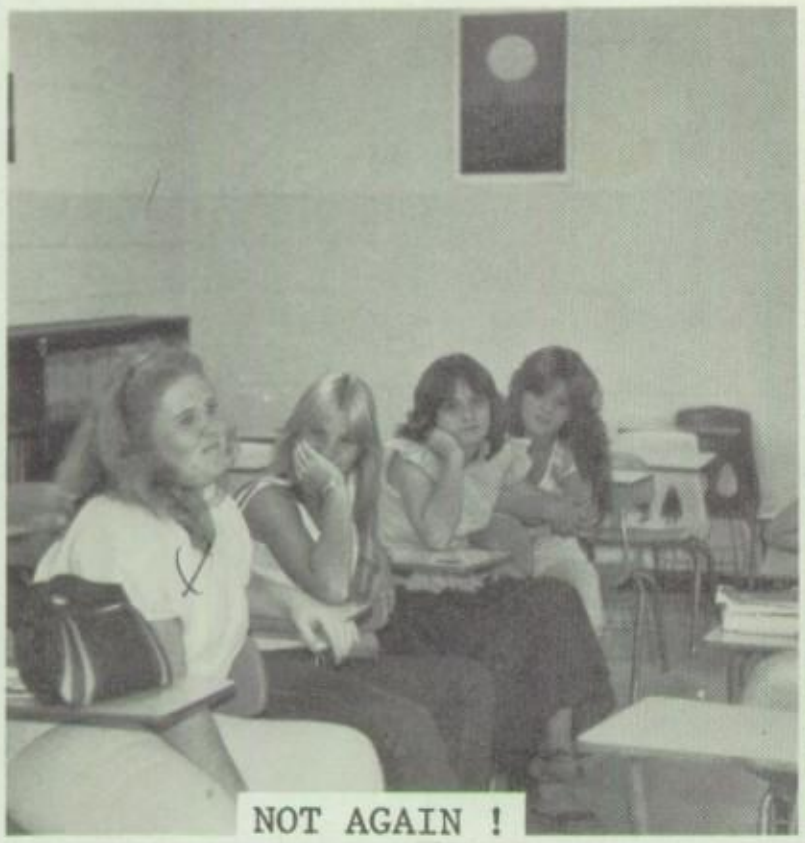

NOT AGAIN !

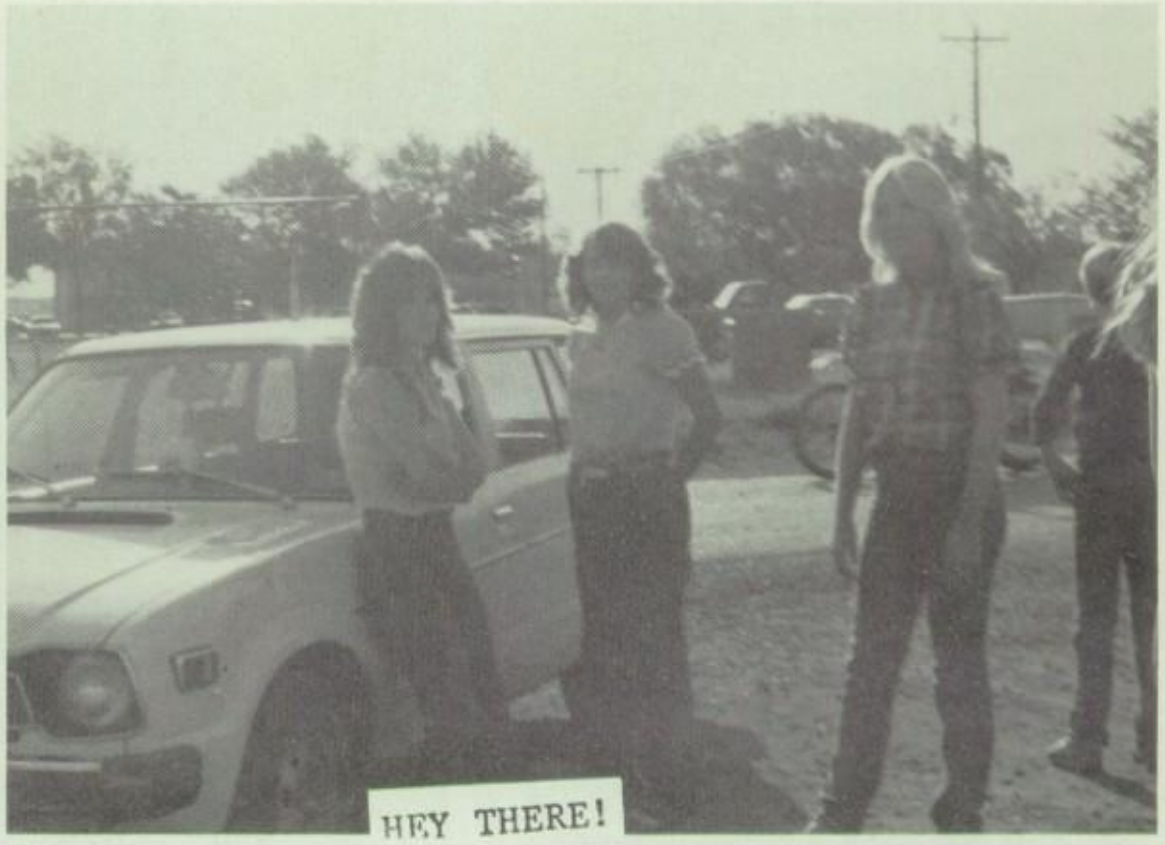

HEY THERE!

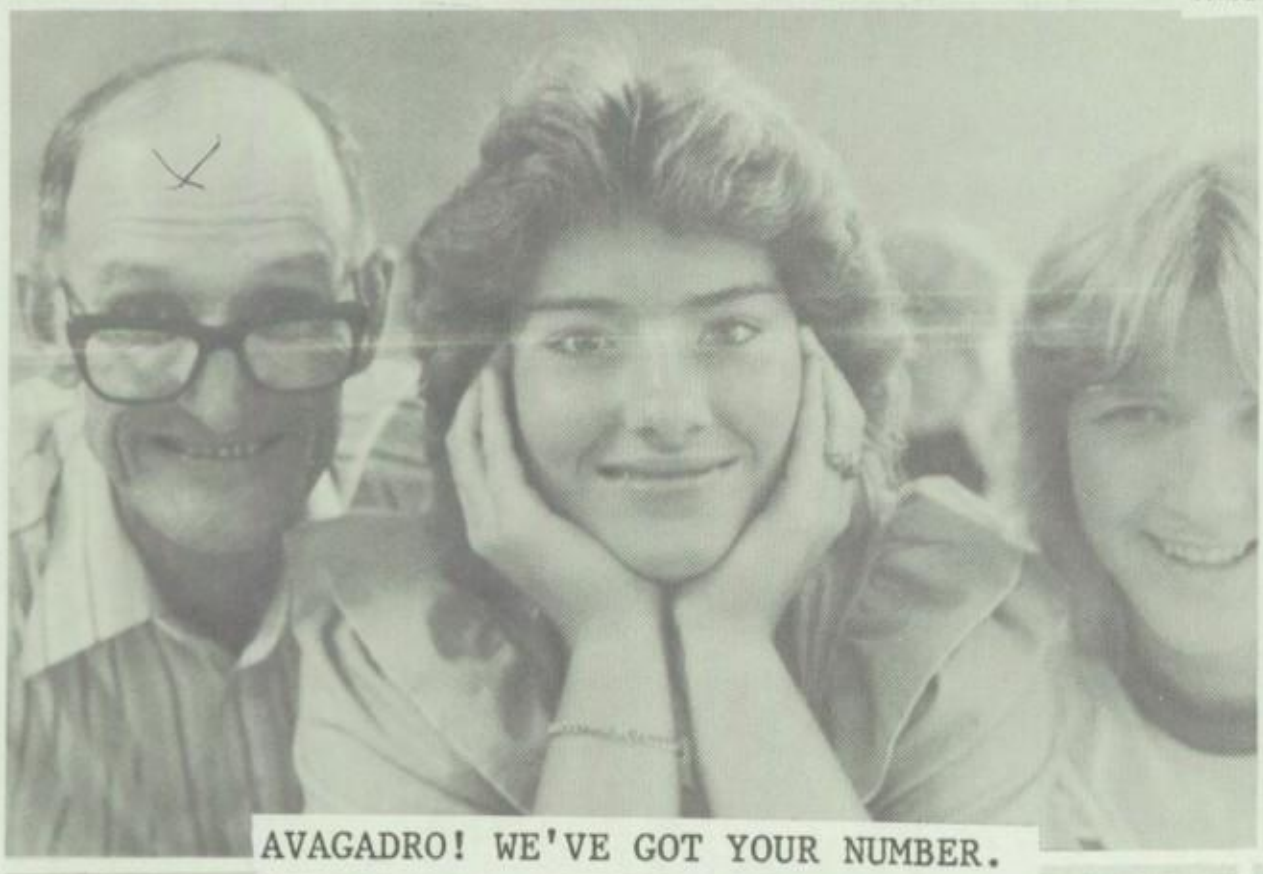

AVAGADRO! WE'VE GOT YOUR NUMBER.

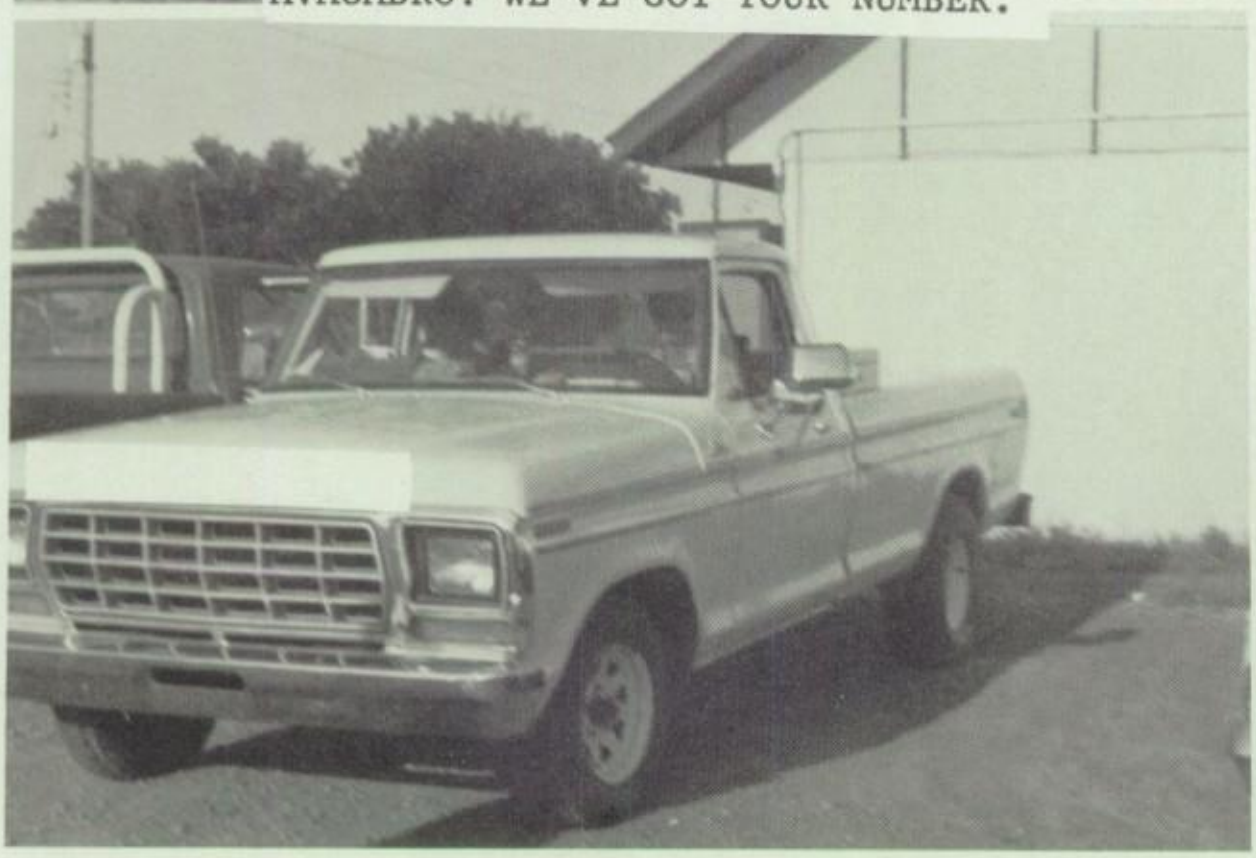

CHEEZE!

VERLETTA WEBB

RHONDA WILLIAMS

CHERYL WOLFINGER

SENIOR CLASS OFFICERS
PRESIDENT: BOONER McGRATH
VICE-PRESIDENT: KRISTEN CARDWELL
TREASURER: TOM JONES
SECRETARY: DEANNA CONRAD

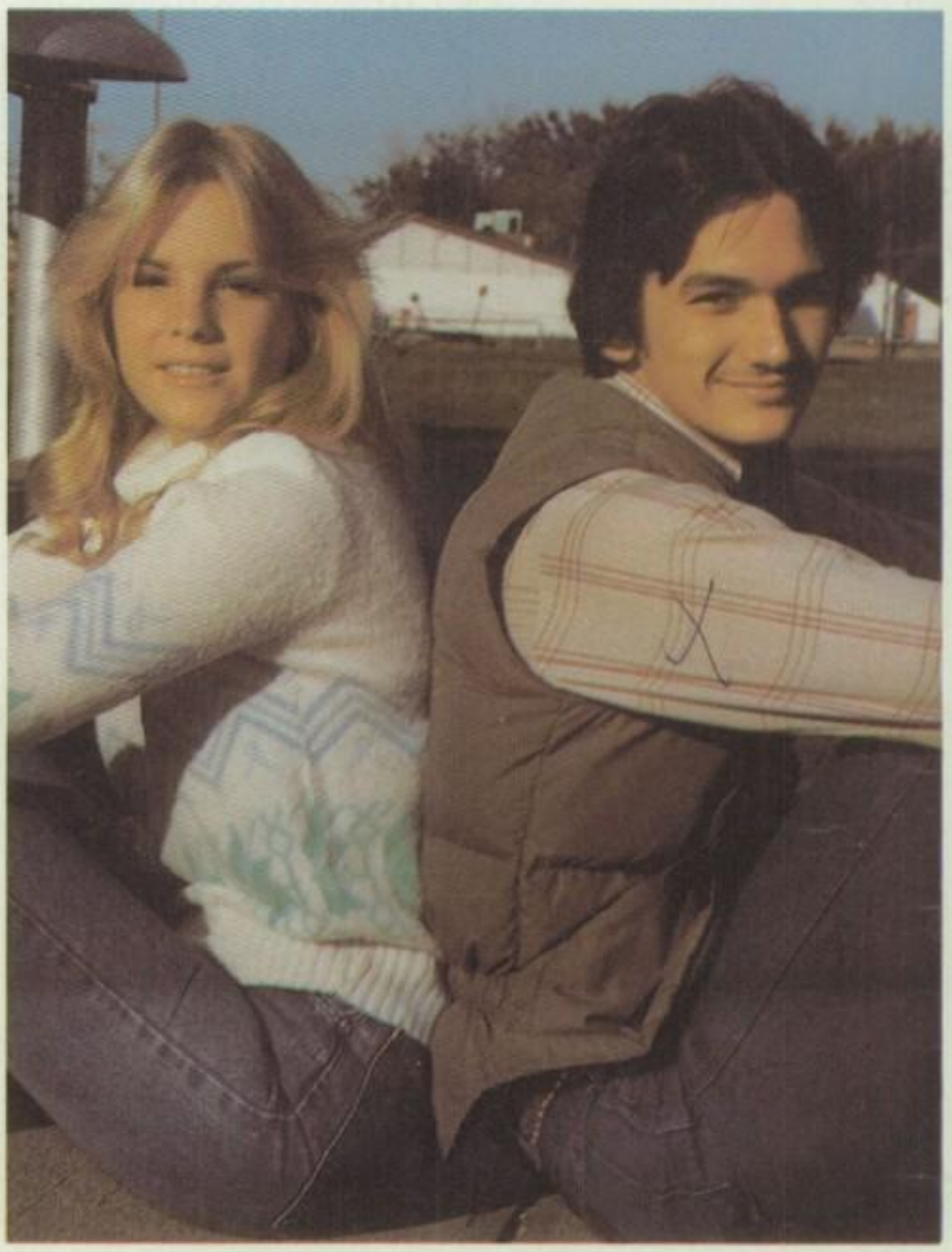

MR. AND MISS SENIOR
AND BEST ALL AROUND
LUTHER BREASHEARS AND PAM GILLISS

SENIORS 1983

WHO'S WHO

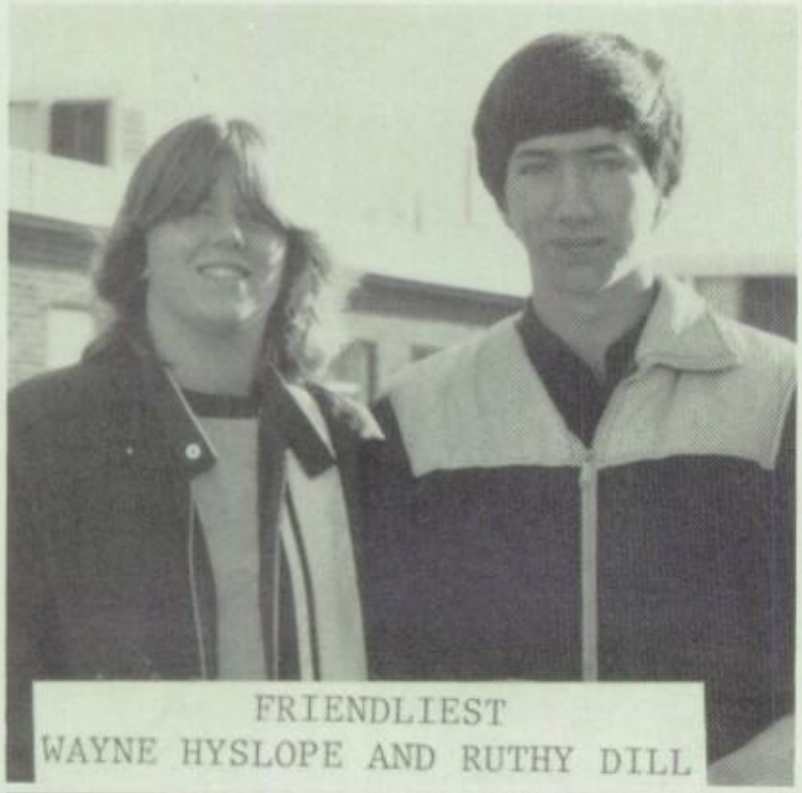

FRIENDLIEST
WAYNE HYSLOPE AND RUTHY DILL

MOST LIKELY TO SUCCEED
TOM JONES AND TAMMY BOEN

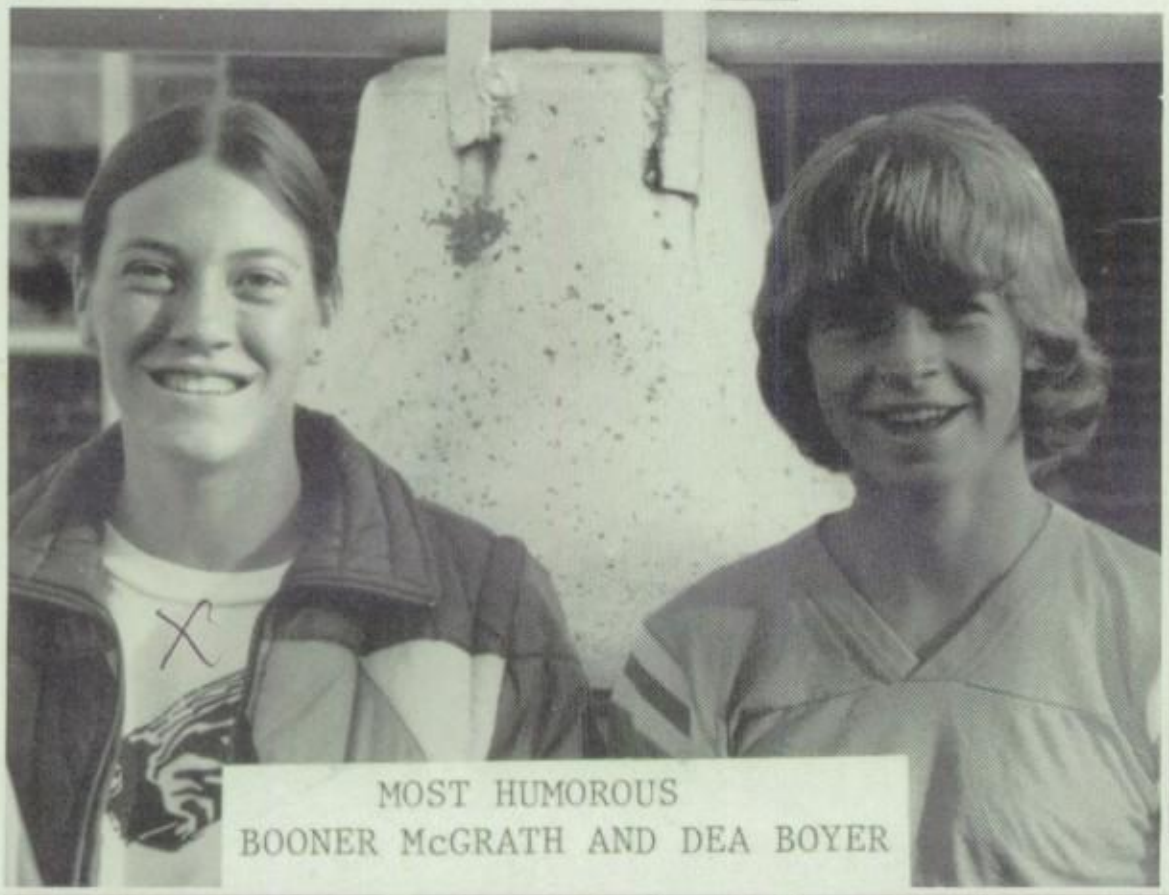

MOST HUMOROUS
BOONER McGRATH AND DEA BOYER

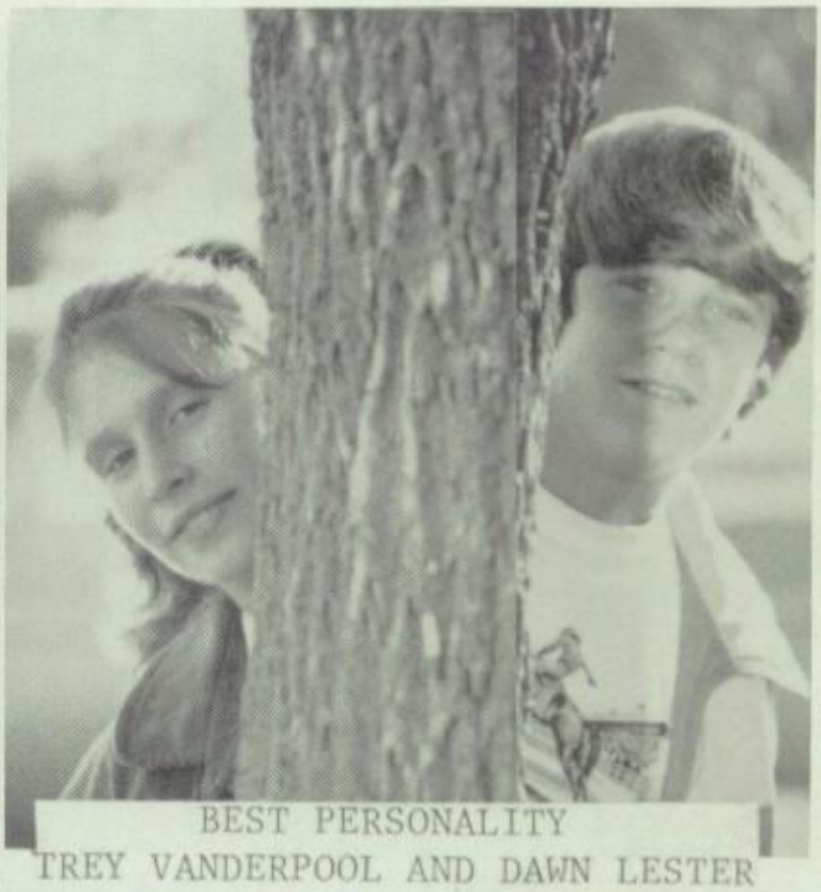

BEST PERSONALITY
TREY VANDERPOOL AND DAWN LESTER

MOST SHY
TREY VANDERPOOL AND TERESA ELAM

MOST SPIRITED
JOAN HOLLAND AND TOM JONES

MORE WHO'S WHO

MOST ADVENTURSOME
DANNY ISBELL AND DEA BOYER

BIGGEST FLIRT
STEVE TAYLOR
BECKY ANDERSON

MOST ATHLETIC
LUTHER BREASHEARS AND VERLETTA WEBB

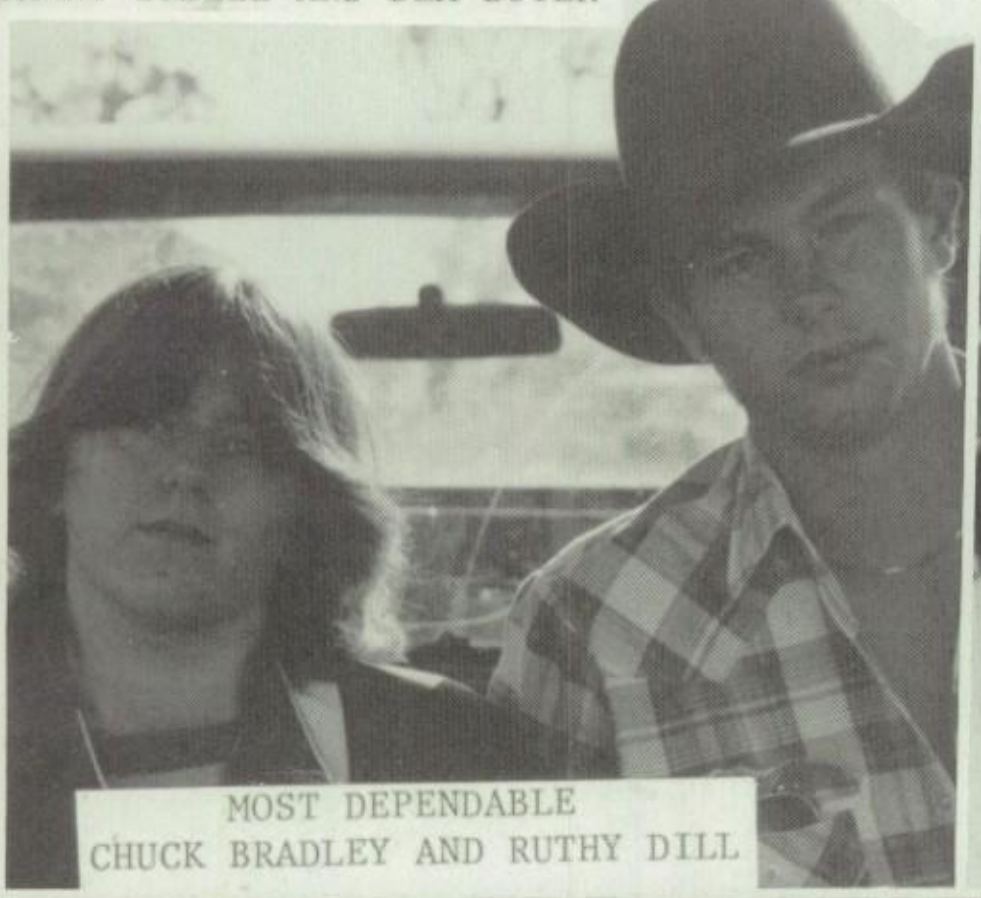

MOST DEPENDABLE
CHUCK BRADLEY AND RUTHY DILL

MOST DETERMINED
JEFF RHODES AND CHERYL WOLFINGER

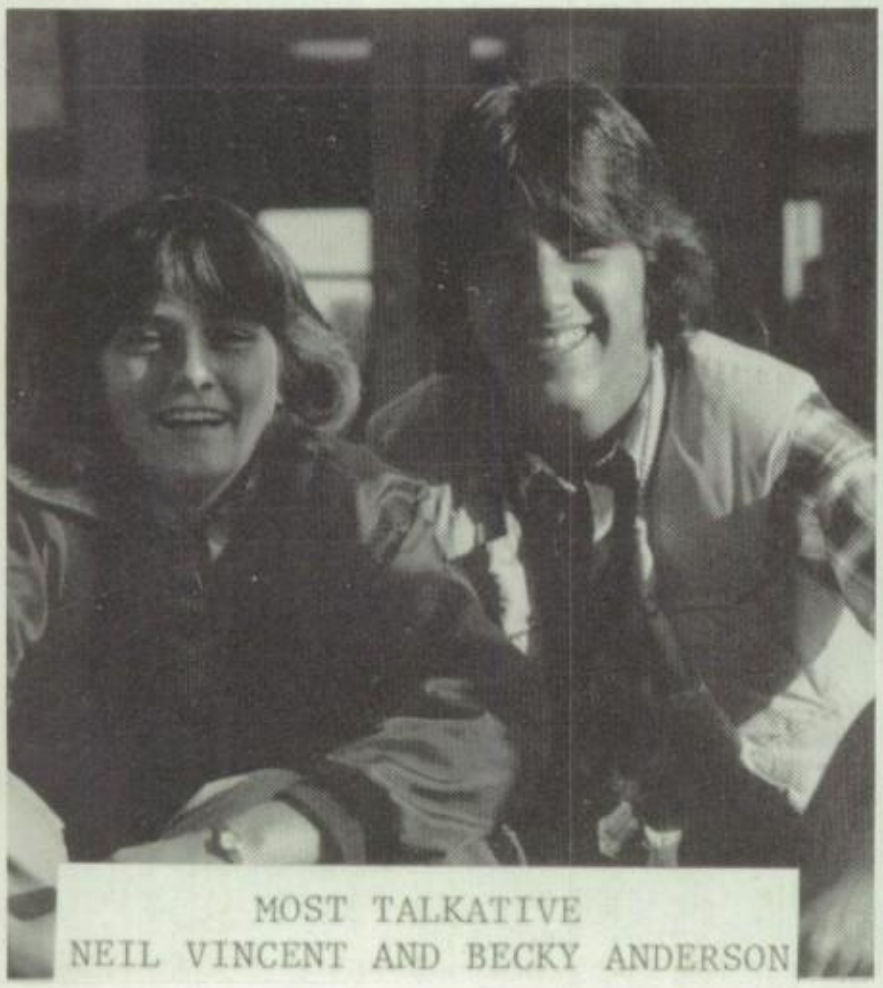

MOST TALKATIVE
NEIL VINCENT AND BECKY ANDERSON

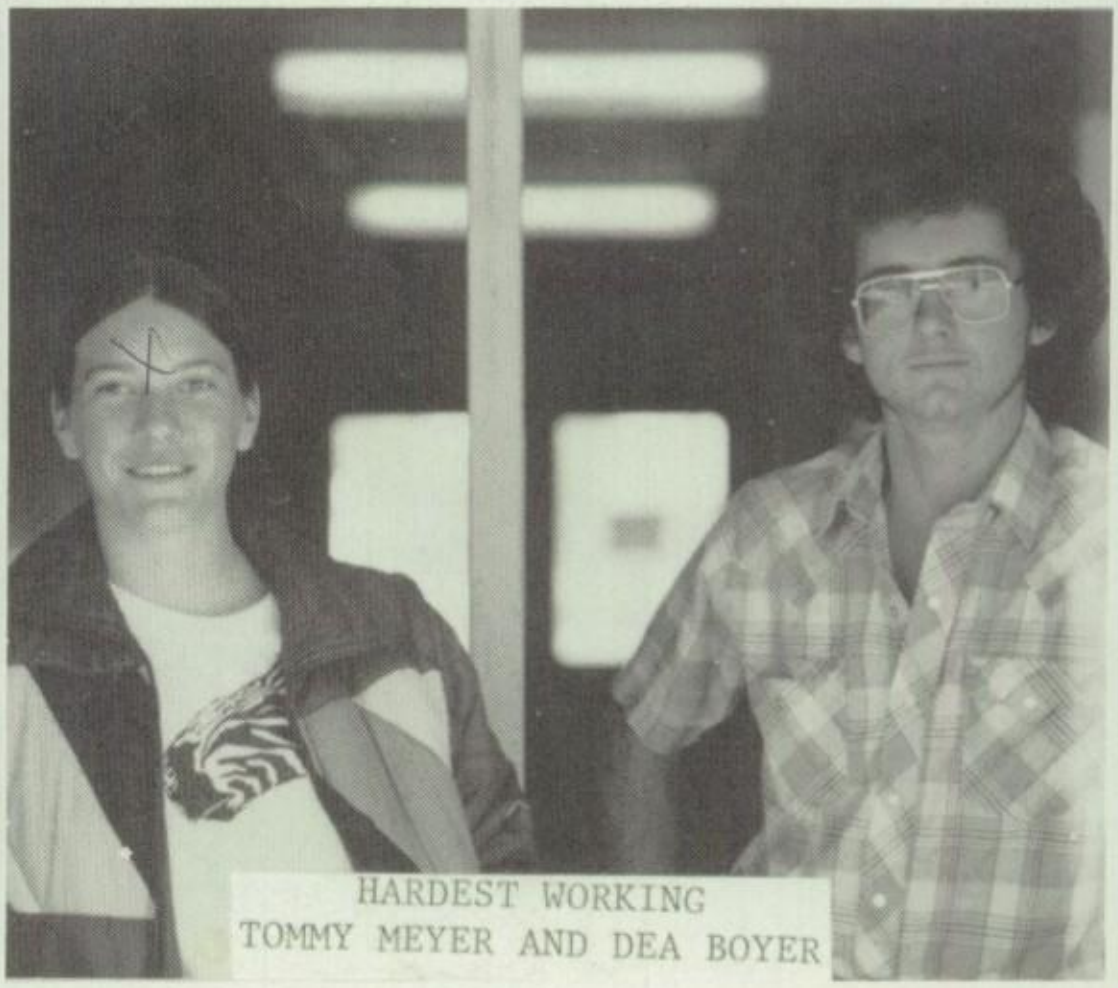

HARDEST WORKING
TOMMY MEYER AND DEA BOYER

S E N I O R A C T I V I T I E S

DON ALLEN: Vo-Tech, 2 yrs.; Vo. Ag., 3 yrs.; Woodshop, 2 yrs.

BECKY ANDERSON: Drill Team; Cheerleader; Twirler; Who's Who-Biggest Flirt, Most Talkative; FFA Attendant; Annual Attendant; Miss Sophomore; Who's Who Among American High School Students; Yearbook; 4-H.

PAMELA BATES: Home Ec., 4 yrs.; 4-H, 8 yrs.; Basketball; Vo-Tech.

DAWN (BERRYHILL) LESTER: FFA, 2 yrs.; Library Club, 3 yrs.; Speech; 4-H, 2 yrs.; Woodshop, 2 yrs.; Beta Club; Who's Who Among American High School Students; Yearbook.

TAMMY BOEN: Oklahoma Honor Society; Beta Club Secretary; 11 Academic Awards; Who's Who Among American High School Students; 4 Scholastic Awards; Library Club Secretary and State Historian; Upward Bound; USAA National Award; Jr. Class Treasurer; Who's Who-Hardest Working, Most Likely to Succeed.

DEA BOYER: Who's Who-Most Humorous, Hardest Working, Most Adventuresome; Honor Roll, 2 yrs.; Yearbook; Library Club; Mech. Drawing; Woodshop, 3 yrs.; Who's Who-Am. H.S. Stu.

MIKE BOYER: Woodshop, 3 yrs.; Mech. Drawing, 2 yrs.; Vo-Tech.

CHUCK BRADLEY: Auto Mechanics, 2 yrs.; Vo. Ag., 3 yrs.; Woodshop, 2 yrs.; Hardest Working.

LUTHER BREASHEARS: Honor Roll; Beta Club; Who's Who Among American High School Students; Mr. Senior; Best All Around; Most Athletic; Basketball, 4 yrs.; Track; FFA, 2 yrs.; Class President, 2 yrs.; Class Vice President; Yearbook Co-Editor; Music Appreciation.

DENA BUCKMASTER: Basketball, 4 yrs.; 4-H, 9 yrs.; 4-H Officer-Local, 5 yrs., County, 2 yrs., District; Who's Who; Rifle Corp.

KRISTEN CARDWELL: Basketball, 4 yrs.; Beta Club President; Honor Roll, 4 yrs.; Honor Society, 2 yrs.; Who's Who Among American High School Students; Class Officer, 2 yrs.; Annual Attendant; 4-H, 5 yrs.; English Award, 2 yrs.; Business Contest, 3rd.

DEANNA CONRAD: Basketball, 4 yrs.; Teens for Christ Officer; Honor Society; Oklahoma Honor Society, 3 yrs.; OSU Honor Scholar; Who's Who Among American High School Students; Library Club Officer, 2 yrs.; Governor's Leadership Conference; Beta Club; Graduate "83".

JIMMIE COVEY: Home Ec., 3 yrs.; Latin; Drama and Speech, 2 yrs.

RUTH DILL: Class Officer, 3 yrs.; FFA; Library Club, 4 yrs.; Annual Attendant; Carnival Queen; Who's Who; Basketball, 2 yrs.; Typing, 2 yrs.

LATRISA DUGAN: Yearbook Editor; Home Ec., 3 yrs.; Library Club, 3 yrs.; Glee Club; Who's Who Among American High School Students; Basketball, 2 yrs.; Upward Bound, 3 yrs.; 4-H, 2 yrs.; USAA National Award; Graduate "83".

TERESA GAY ELAM: Home Ec., 4 yrs.; Library Club, 2 yrs.; Honor Roll; Yearbook; Typing; Senior's Who's Who.

DIANA GAINES: Woodshop, 2 yrs.; Library Club Historian; Yearbook; Basketball, 2 yrs.; Glee Club; Graduate "83".

PAM GILLISS: Miss Senior; Miss Junior; Best All Around; Yearbook; Annual Attendant; FFA Attendant.

JOAN HOLLAND: Basketball, 4 yrs.; Home Ec., 4 yrs.; Typing, 2 yrs.; Who's Who; 4-H, 9 yrs.; Cheerleader, 3 yrs.; Library Club, 4 yrs.; Glee Club; Graduate "83".

RICHARD D. HYSLOPE: FFA, 3 yrs.; Woodshop, 2 yrs.; Mechanical Drawings; 4-H.

DANNY ISBELL: Auto Mechanics.

TOM JONES: Who's Who-Most Spirited, Most Likely to Succeed; Carnival King; Annual Attendant; Woodshop, 2 yrs.; FFA, 3 yrs.; Basketball; Class Officer, 2 yrs.

ROSE KIMBALL: Upward Bound, 2 yrs.; Home Ec., 4 yrs.; Library Club; Glee Club, 2 yrs.

SARAH KIMBALL: Upward Bound, 2 yrs.; Home Ec., 4 yrs. Library Club; Glee Club, 2 yrs.

BOONER MCGRATH: Woodshop, 2 yrs.; P.E., 11 yrs.; Welding (Vo-Tech.).

KELLIE MCGUIRE: Wilberton Contest; Library Club; Glee Club; Typing; Graduate "83".

TOMMY MEYER: Vo-Tech.; Who's Who-Hardest Working; FFA, 2 yrs.

JEFF RHODES: FFA, 3 yrs.; Woodshop, 3 yrs.; Mechanical Drawings; 4-H, 5 yrs.

ALLEN RICHEY: FFA, 3 yrs.; Welding (Vo-Tech.), 2 yrs.; 4-H, 5 yrs.; Woodshop, 2 yrs.; General Shop; Basketball.

STEVE TAYLOR: Vo-Tech., 2½ yrs.; Woodshop; Who's Who-Most Adventuresome, Biggest Flirt.

CATHY VANCE: Yearbook Staff; Woodshop, 2 yrs.; Who's Who; Flag Team; Library Club (Vice Pres.), 2 yrs.; Glee Club, 2 yrs.; Typing; Graduate "83".

TREY VANDERPOOL: Vo-Tech., 2 yrs.; Basketball, 2 yrs.; Who's Who.

NEIL VINCENT: Vo-Tech., 2 yrs.; FFA, 3 yrs.; Basketball Mgr.; Graduate "83".

DONNA WALKER: Who's Who Among American High School Students; Library Club, 2 yrs.; 4-H, 9 yrs.; Basketball, 3 yrs.; Glee Club, 3 yrs.; Graduate "83".

JEAN WATTS: Basketball; 4-H; Bookkeeping, 2 yrs.; Typing, Library Club.

VERLETTA WEBB: Basketball, 4 yrs.; M.C.C. All-Star (81-82); 4-H, 6 yrs.; Basketball Att., 2 yrs.; Carnival Attendant.

RHONDA WILLIAMS: Cheerleader, 3 yrs.; Basketball, 3 yrs.; Who's Who Among American High School Students; Beta Club, 2 yrs., Beta Queen Att.; Library Club, 4 yrs.; FFA; 4-H, 2 yrs.; Glee Club, 2 yrs.; Flag Team; Graduate "83".

CHERYL WOLFINGER: Teens for Christ (Pres.), 2 yrs.; Basketball, 4 yrs.; FFA Pres.; Honor Roll, 4 yrs.; Honor Society, 2 yrs.; Class Officer, 4 yrs.; Beta Club, 2 yrs.; 4-H, Officer, 3 yrs.; State Speech Cont. "82"; FFA National Convention "80".

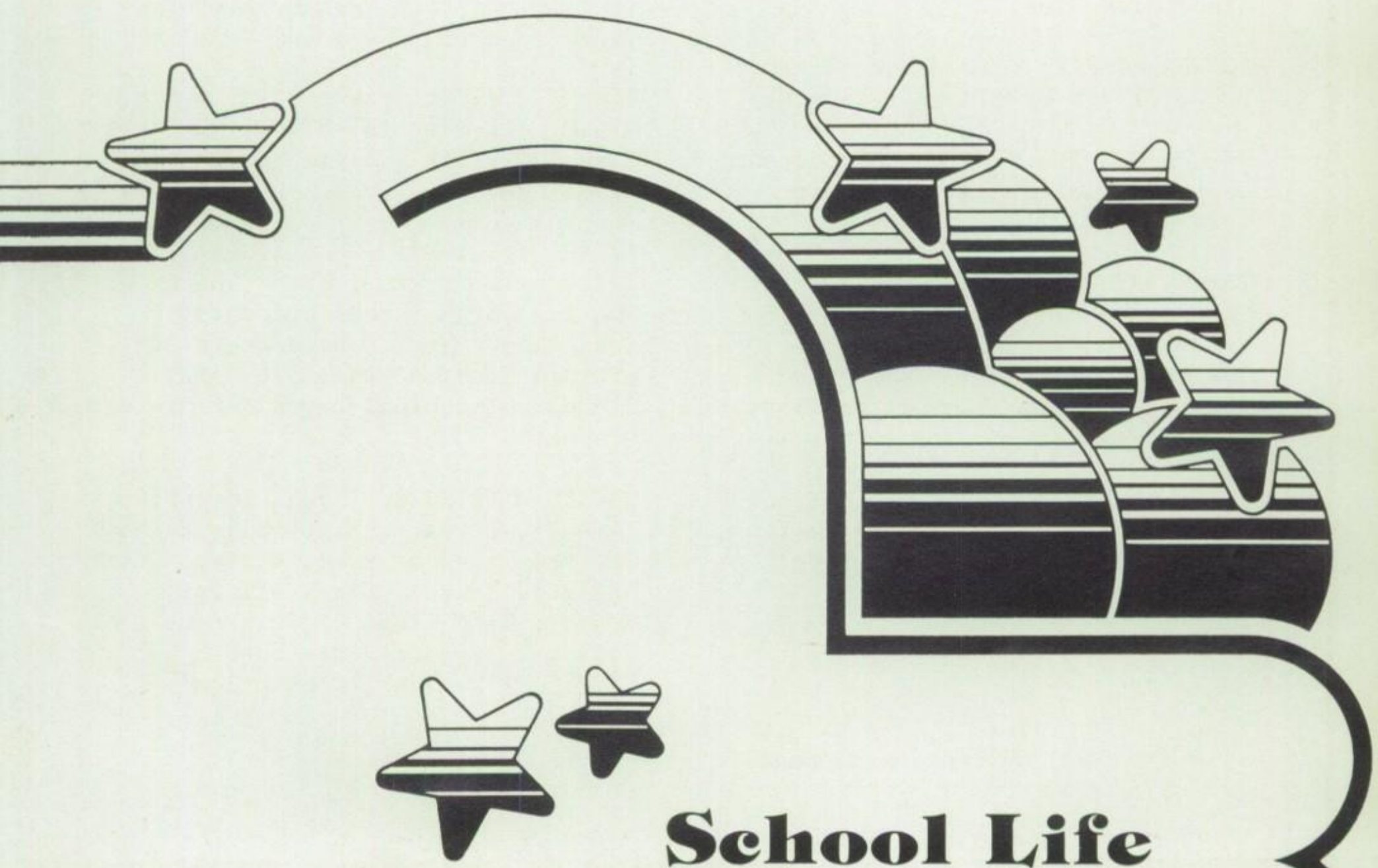

School Life

JUNIORS

Steve Andrews
Ralph Ayers
Doug Bradshaw
Danny Davis

Randy Daniels
Mark Ellison
Brenda Freeman
Michele Gaines
Carolyn Greuel
Shelby Guthrie

Mary Hatcher
David Hoadley
Jon Hollis
Kristi Hubbard
Angie Lewis
Steve Logan

Gary Mace
Tom Meeker
Lisa Moore
Mark Moran
Kelly Morris
Wilma Perkins

Mary Puckett
Jammie Roach
Tony Roach
Patty Schrieber
Renee Scruggs
Alison Sisk

Michelle Shine
Joel Skinner
Gary Stewart
Steve Thomas
Brian Walker
Dennis Walker

Dean Watson
Michael Wright

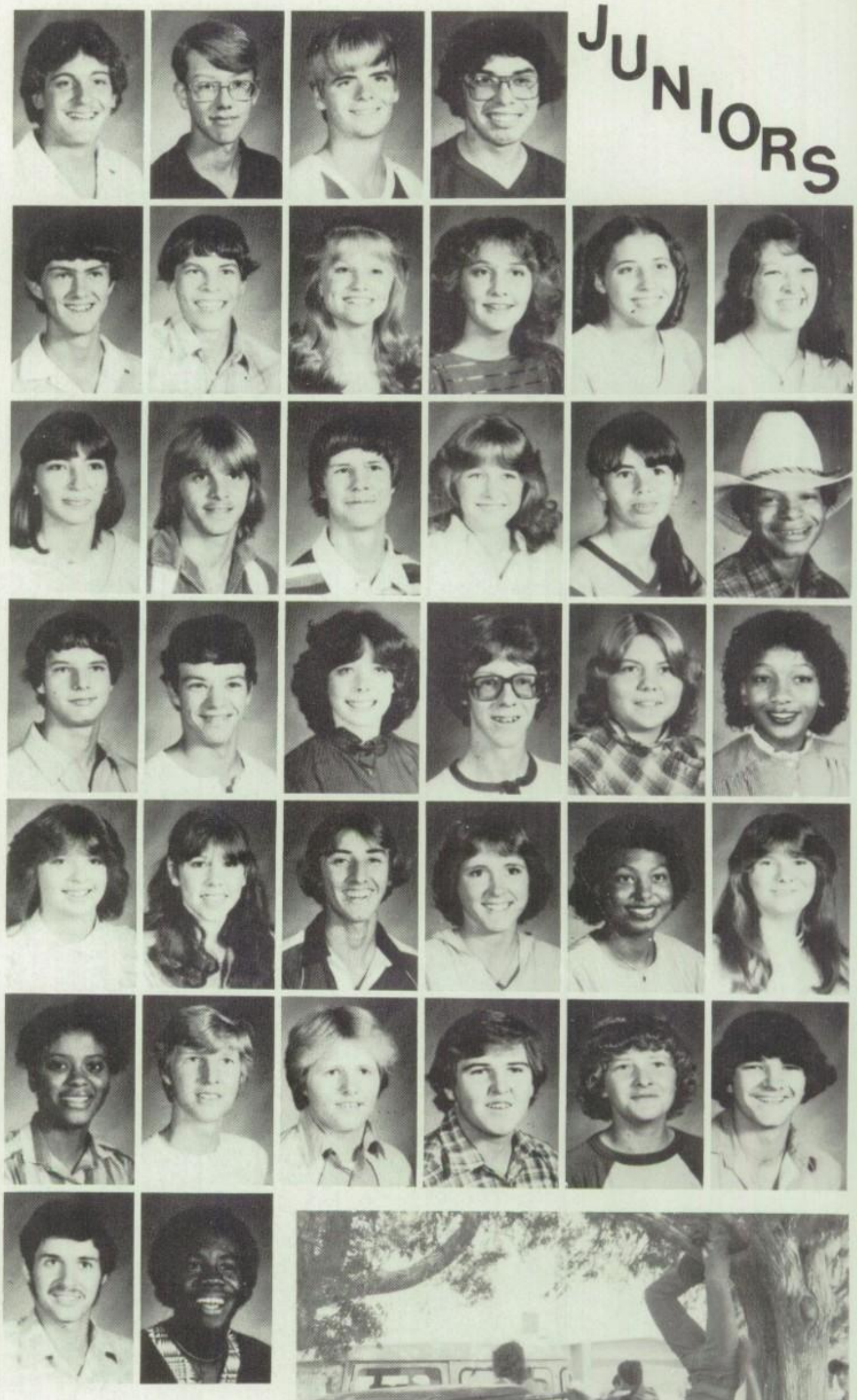

Juniors like pickup trucks and hangin' around!!

Sophomores

Mark Andrews
Gilroy Bruce
Stacey Collier
Curtis Cooper

Tina Cooper
Shelia Cook
Rhonda Eller
Jim Ford
Janet Garner
Angie Guthrie

Bryan Hampton
Mickey Hayes
Dee Holt
Rodney Hyslope
Crystal Huff
Kari Lanier

Roger Martin
Bill Meeker
Tim Meeker
Kenny Meyer
Richard Newton
Keith Ogden

Marla Ogden
Wayne Perkins
Angela Pickard
Michelle Raney
Paul Richards
Amy Rozelle

Lisa Sallee
Kristy Shoemaker
Richard Shook
Sandra South
Tammy Skinner
Cheryl Smith

Darrin Smith
Rowdy Stewart
Karyn Thayer
Chad Threet
Roberta Threet
Timmy Walts

Jamie Watson
Mickie Watts
Andy Wiedel
Michelle Welch
Donny Williams

WHO'S WHO

Mr. and Miss Junior

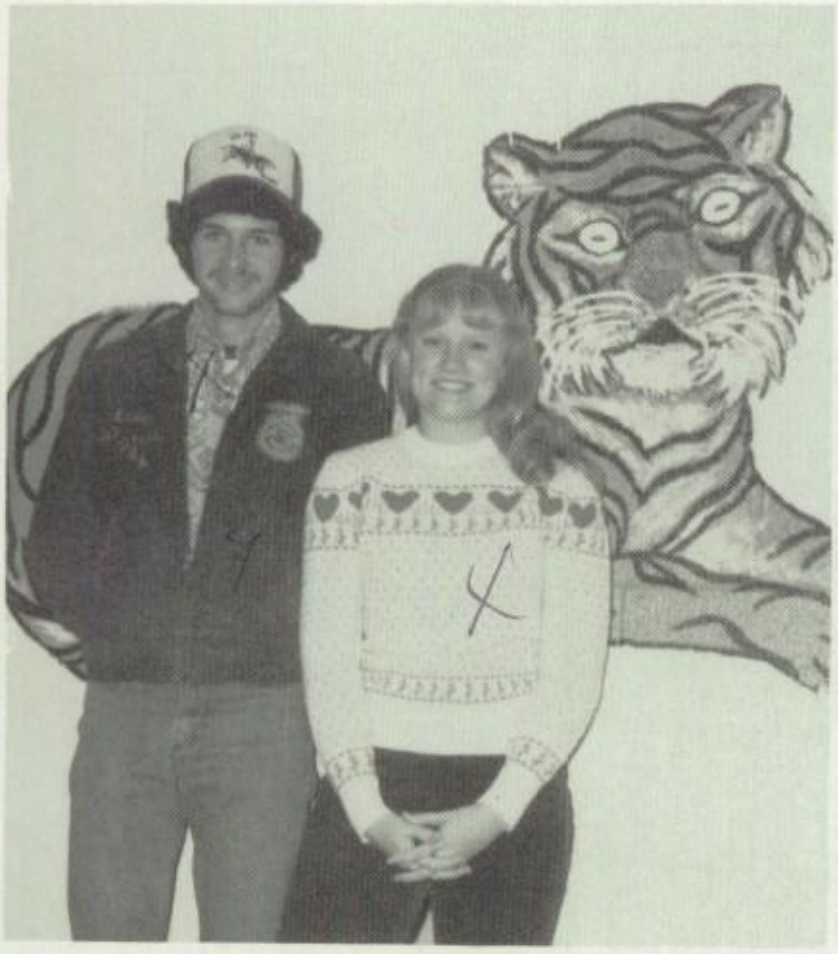

Dino Watson & Brenda Freeman

Mr. and Miss Sophomore

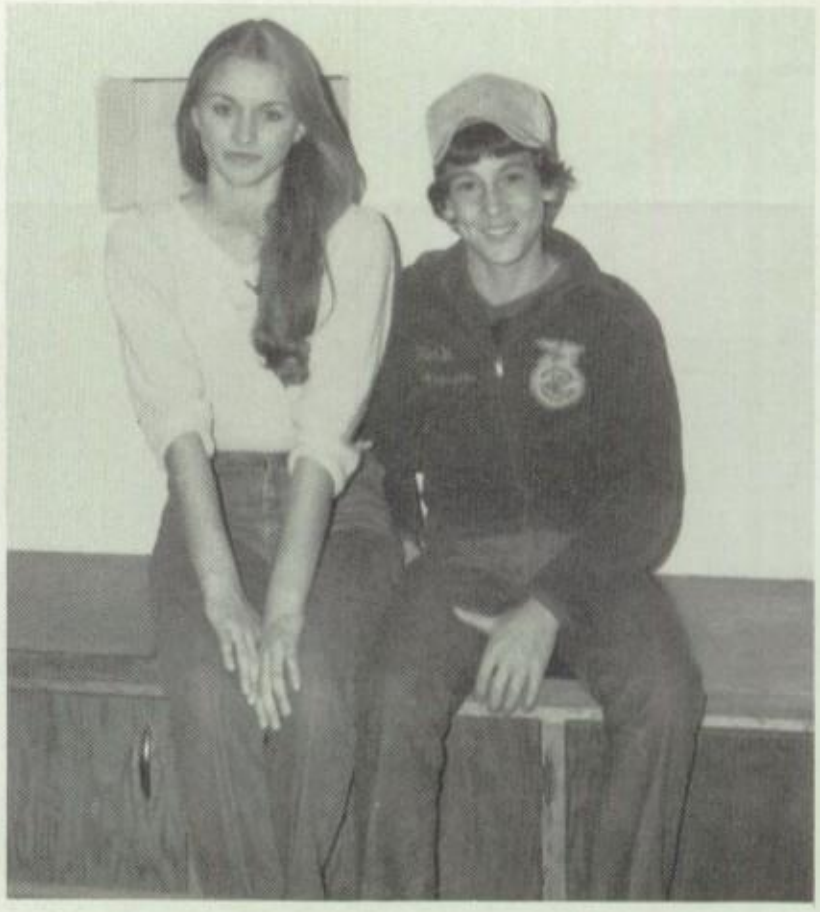

Angie Guthrie & Mark Andrews

Most Adventuresome

Steve Andrews & Tina Cooper

Most Spirited

Jamie Roach & Steve Logan

Hardest Working

Joel Skinner & Carolyn Gruel

Most Humorous

Rowdy Stewart & Michelle Shine

Junior Class Officers

Vice Pres. - Ralph Ayers
Sec. & Treas. - Kristi Hubbard
President - Brenda Freeman

Sophomore Class Officers

President - Keith Ogden
Sgt. at Arms - Darrin Smith
Treasure - Karyn Thayer
Secretary - Tim Meeker
Vice Pres. - Andy Wiedel

*** ROOKIES ***

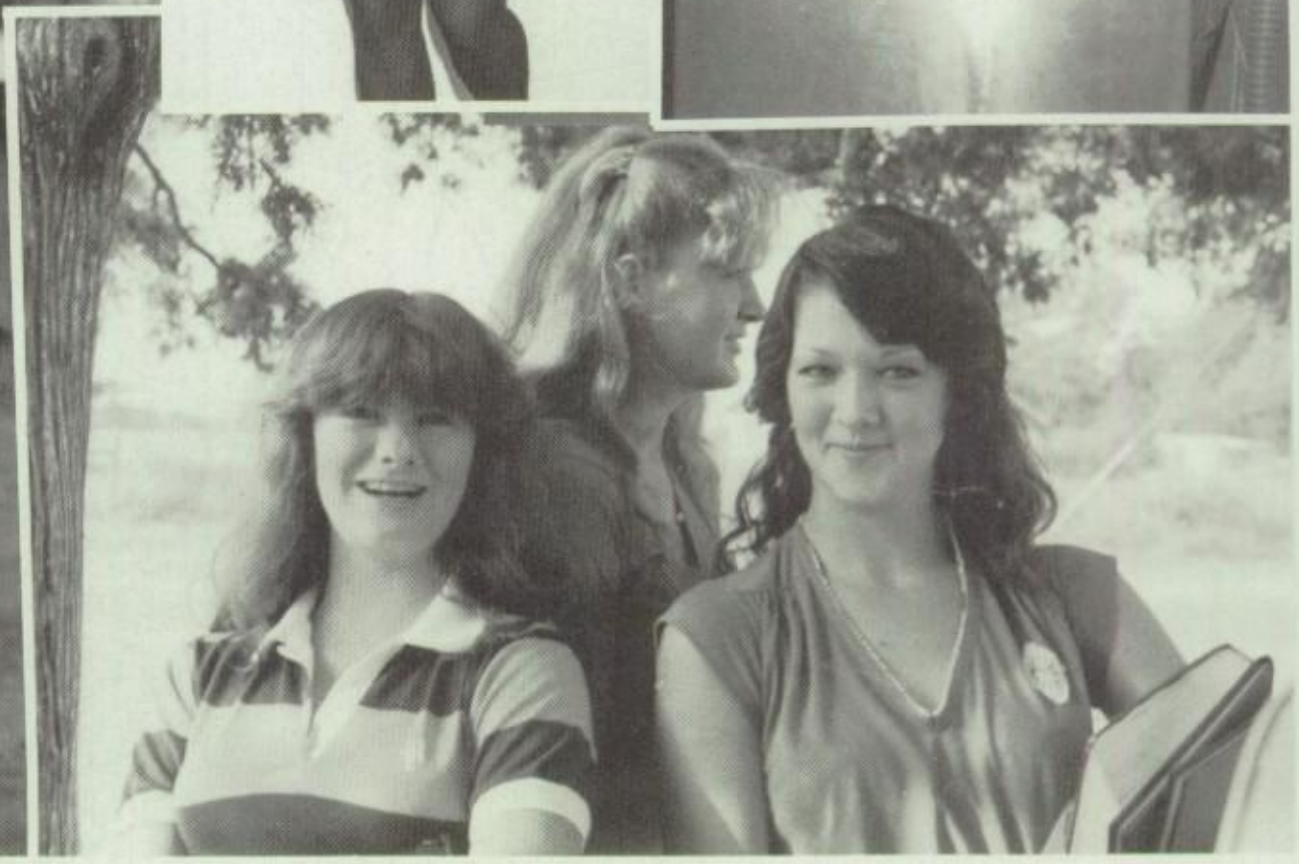

FRESHMEN

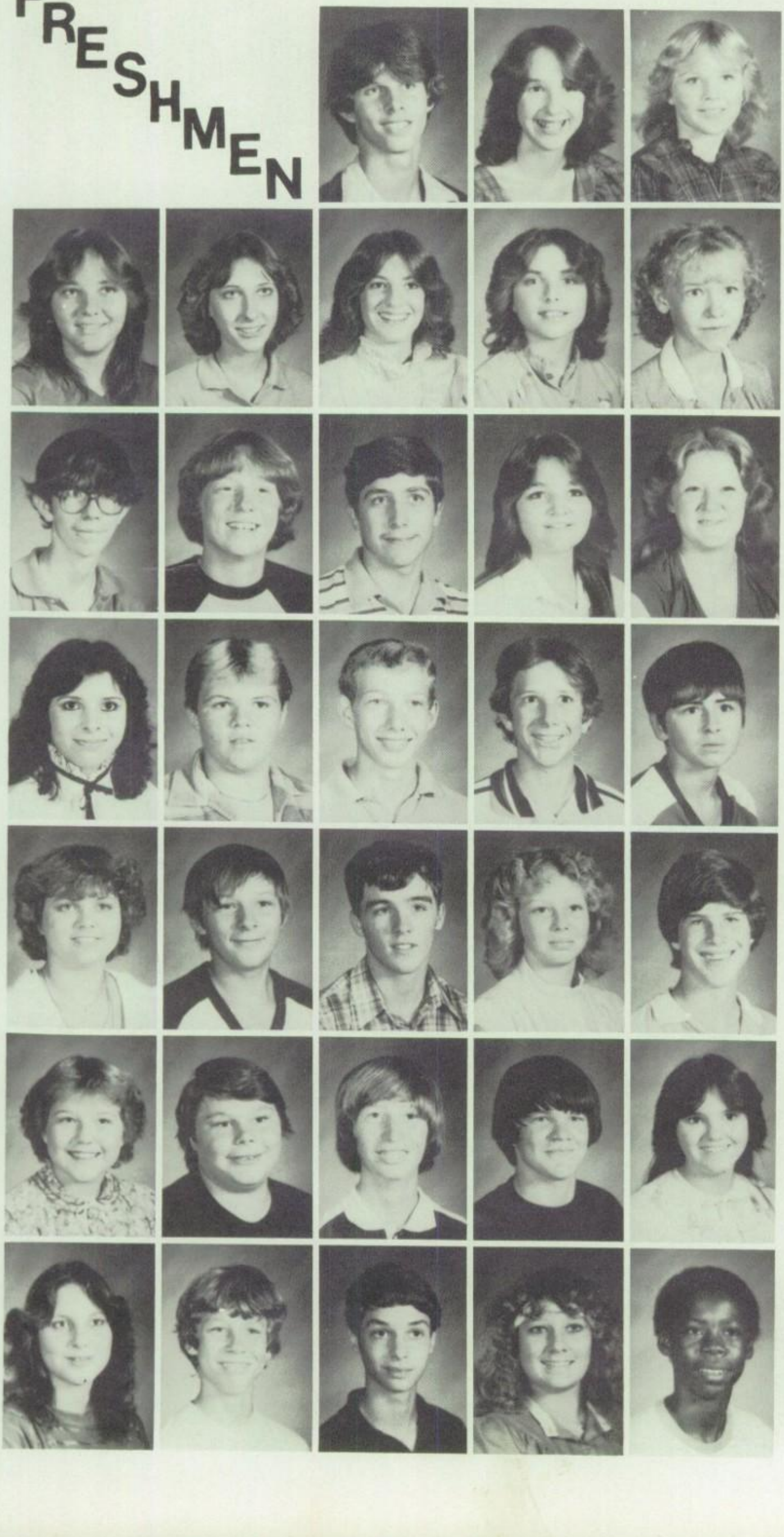

David Brown
Gina Cantrell
Ginger Carter

Kim Coppin
Susan Elmenhorst
Karla Evington
Suzanne Foreman
Kirsten Fredrick

Wayne Goetz
Tony Greene
Laurence Greuel
Denise Guthrie
Stacey Guthrie

Lisa Harjo
Christopher Harris
Kevin Hyslope
Nat Kimball
Denny Lewis

Jennifer Mullen
James Nabours
Eugene Newton
Holly Newton
Michael Ownby

Traci Richey
Mark Satterfield
Ronald Smith
Joe Thompson
Judy Toney

Dawn Tutt
Tony Vanderpool
Dale Wallace
Angelina Williams
James Wright

8TH

Shauna Berryhill
Kelly Chebatah
Cristy Colbert

Mikey Daniels
Sherry Dillard
Gregg Easterling
Brent Eller
Jeff Eller

Dana Ellison
Michael Fulton
Tracy Fulton
Brian Gaines
Mary Goetz

Leona Greuel
Kim Hampton
Karen Hoadly
Jill Holland
Abby Hubbard

Kendall Lanier
Davey Mason
John Moran
Shae Murr
Kim Sallee

Mark Shook
Colin Shropshire
Sheri Sims
Benjamin Sisk
Mark Smith

Steven Threet
Kim Toney
Brett Williams
Travis Williams

Not Pictured:
Mike Hayes
Marlene Kimball
Rhonda South

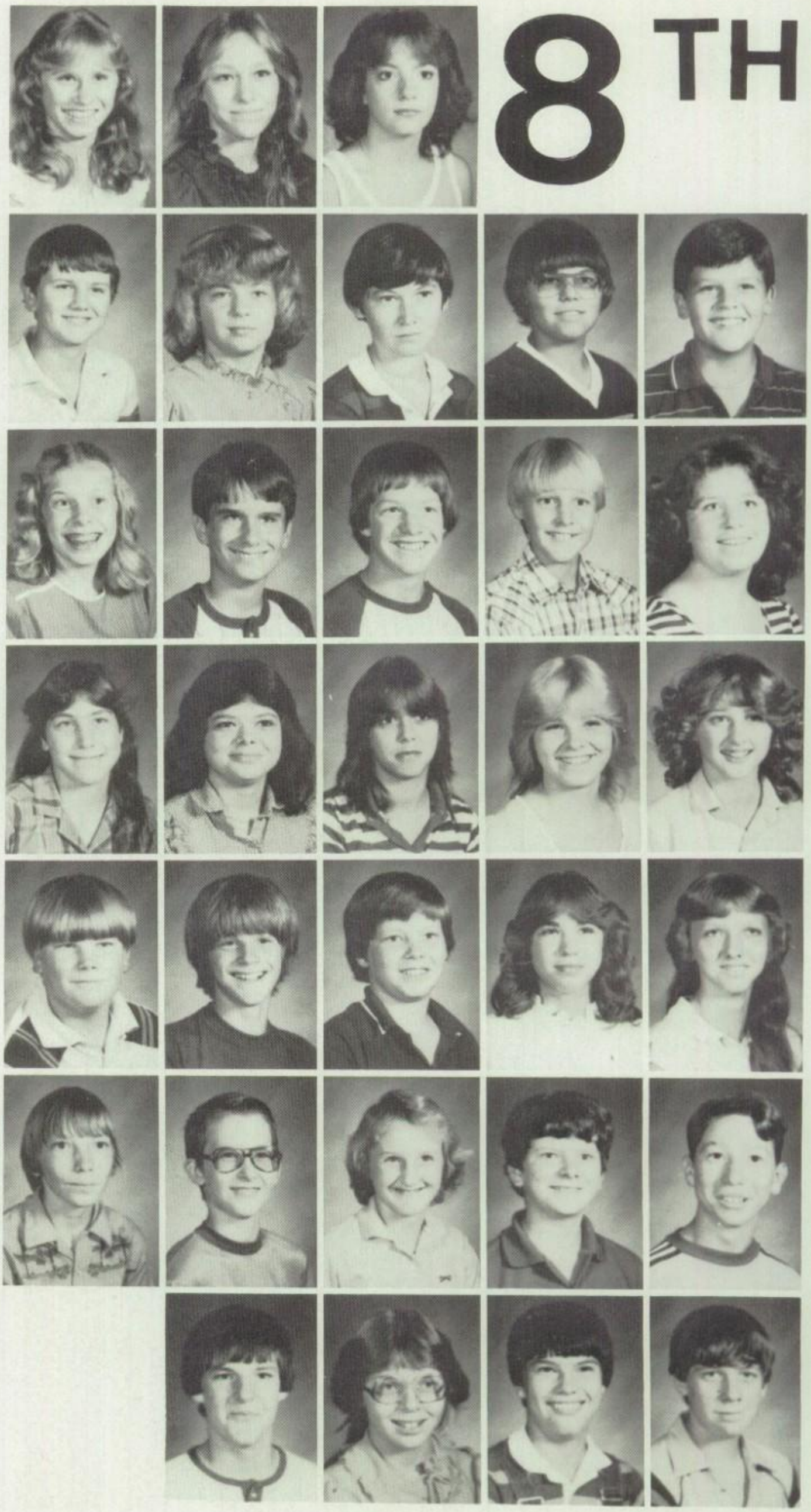

7TH

Michelle Allen
Steven Blackwell
Leslie Collier

Shane Cook
Lyn Curran
Joe Day
Keven Erickson
Deana Evans

Leslie Felts
Eric Frederick
Sheri Greene
Shawn Harris
Jim Hill

Eric Holland
Steve Hutson
James Milligan
Tony Oakley
Toby Ownby

Karen Pate
Billy Roach
John Robinson
Robbie Sallee
Cassie Scogin

Robert Swearingen
Jeff Thompson
Daniel Walker
Quince Walker
Scott Watson

Brad Webb
Lisa Wiedel
Benny Williams
Mary Etta Wilson
Phillip Garner

JR. HIGH

CLASS OFFICERS

7th Grade

Billy Roach--President
Quince Walker--Vice President
Scott Watson--Secretary
Shawn Harris--Treasurer

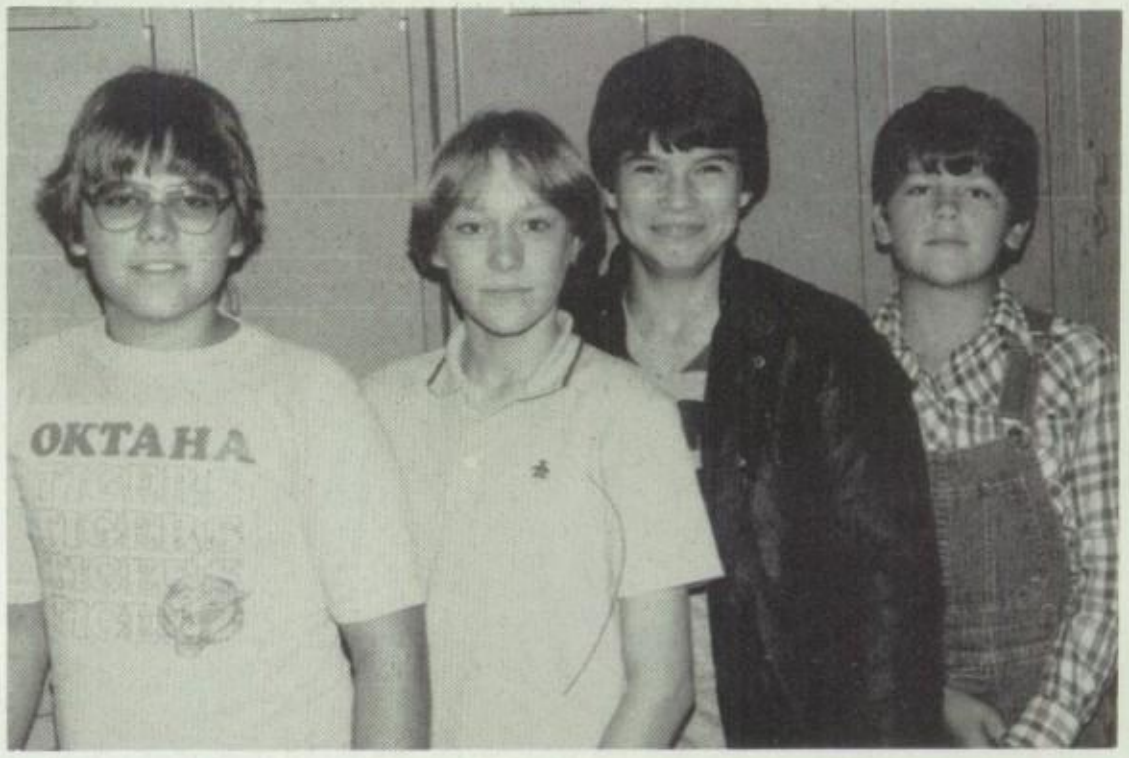

8th Grade

Brent Eller--Vice President
Kelly Chebatah--Secretary
Brett Williams--President
Jeff Eller--Sergeant at Arms

9th Grade

David Brown--President
Kirsten Fredrick--Secretary
Traci Richey--Sergeant at Arms
Susan Elmenhorst--Vice President

BASKET-BALL
THROW

JUNIOR HIGH

WHO'S WHO

Mr. and Miss Freshman

David Brown
Ginger Carter

Mr. and Miss Eighth Grade

Brett Williams
Abby Hubbard

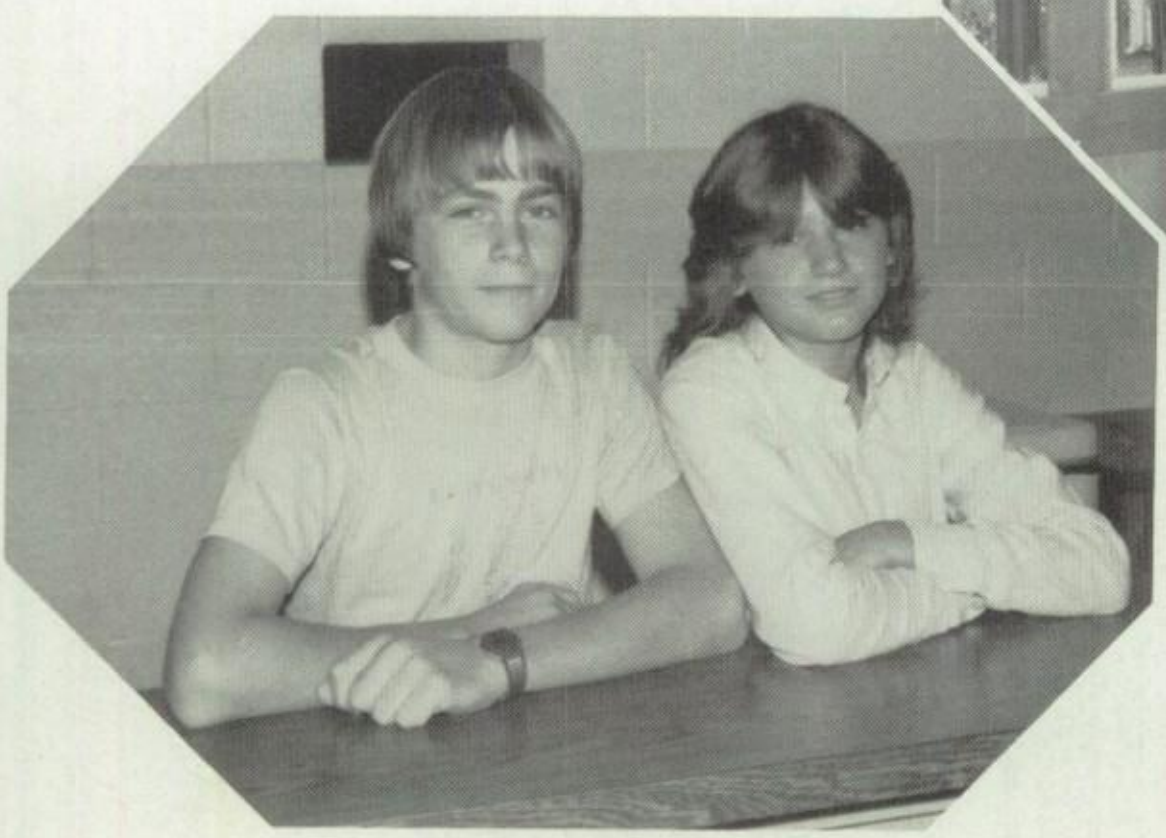

Mr. and Miss Seventh Grade

Jeff Thompson
Lisa Wiedel

TEENS FOR CHRIST

Front Row- David Brown, Stacey Guthrie, Alison Sisk, Shelby Guthrie, Kristen Cardwell, Verletta Webb, Cheryl Wolfinger, Dena Buckmaster, Brenda Freeman, Billy Meeker. Second Row- Marla Ogden, Rhonda Eller, Janet Garner, Dee Holt, Angie Guthrie, Shelia Cook, Denise Guthrie, Becky Anderson, Shelly Raney, Mickie Watts, Jamie Watson. Third Row- Richard Newton, Jimmie Ford, Donny Williams, Chad Threet, Tom Meeker, Kristi Hubbard, Mary Hatcher, Angela Pickard, Mary Puckett, Abby Hubbard, Mark Andrews. Fourth Row- Lisa Moore, Kristy Shoemake, Paul Richards, Rhonda Williams, Keith Ogden, Kenny Myers, Steve Andrews, Steve Logan, Deanna Conrad

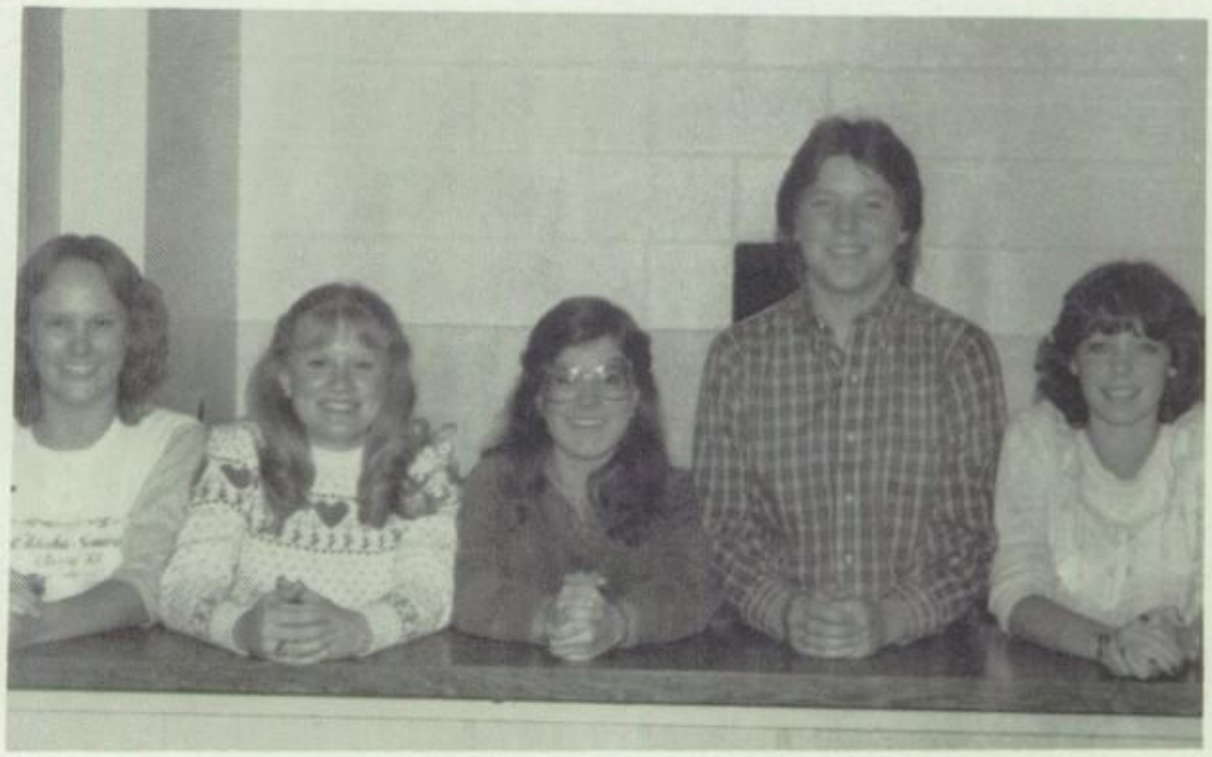

Officers

Deanna Conrad- Vice President
Brenda Freeman- Secretary
Kristy Shoemake- Song Leader
Cheryl Wolfinger- President
Lisa Moore- Song Leader

BETA CLUB

First Row: Alison Sisk, Rhonda Williams, Kristy Shoemake, Jammie Roach, Kristen Cardwell, Cheryl Wolfinger, Brenda Freeman, Michele Gaines. Second Row: Luther Breashears, Dawn Lester, Deanna Conrad, Lisa Sallee, Kristi Hubbard, Mary Puckett, Michelle Shine, Mrs. Hill, Mrs. Buckley, Mrs. Todd. Third Row: Joel Skinner, Carolyn Greuel, Shelly Raney, Mickie Watts, Chad Threet, Richard Newton, Mark Ellison, Ralph Ayers.

OFFICERS

President:	Kristen Cardwell
Treasurer:	Brenda Freeman
Vice President:	Cheryl Wolfinger
Historian:	Jammie Roach
Songleader:	Kristy Shoemake
Secretary:	Tammy Boen

BETA ROYALTY

KING & QUEEN
Chad Threet
Kristy Shoemake

GRADE SCHOOL ATTENDANT
Jennifer Murr
David Murr

JUNIOR ATTENDANT
Brenda Freeman
Ralph Ayers

SENIOR ATTENDANT
Deanna Conrad
Luther Breashears

LIBRARY CLUB

Donnie Williams, Paul Richards, Dee Holt, Angie Guthrie, Shelia Cook
Diana Gaines, Karyn Thayer, Shelly Raney, Mickie Watts, Richard Newton, Chad Threet.
Jim Ford, Joel Skinner, Carolyn Greuel, Tammy Skinner, Amy Rozelle, Angela Pickard, Sandra South, Crystal Huff, Michelle Shine, Wilma Perkins.
Christopher Harris, Susan Elmenhorste, Holly Newton, Joan Holland, Teresa Elam, Ruthy Dill, Jamie Roach, Mary Puckett, Mary Hatcher, Kristi Hubbard, Brenda Freeman, Renee Scruggs.
Stacy Guthrie, Alison Sisk, Shelby Guthrie, Dawn Lester, Marla Ogden, Kristy Shoemake, Lisa Morre, Deanna Conrad, Rhonda Williams, Michele Gaines.
Sponsor: Mrs. Todd

OFFICERS

President: Deanna Conrad
Vice President: Rhonda Williams
Secretary: Tammy Boen
Treasurer: Joan Holland
Historian: Michele Gaines
Parlimentarian: Marla Ogden
Song Leader: Lisa Moore
Chaplain: Kristy Shoemake

GLEE CLUB

1st Donna Walker, Jimmie Covey, Cathy Vance, Rhonda Williams, Teacher: Mr. Harvey
2nd Crystal Huff, Sandra South, Amy Rozelle, Stacy Collier, Kristy Shoemake, Angela Pickard.
3rd Dena Buckmaster, Jamie Roach, Lisa Moore, Mary Hatcher, Mary Puckett, Kristi Hubbard.

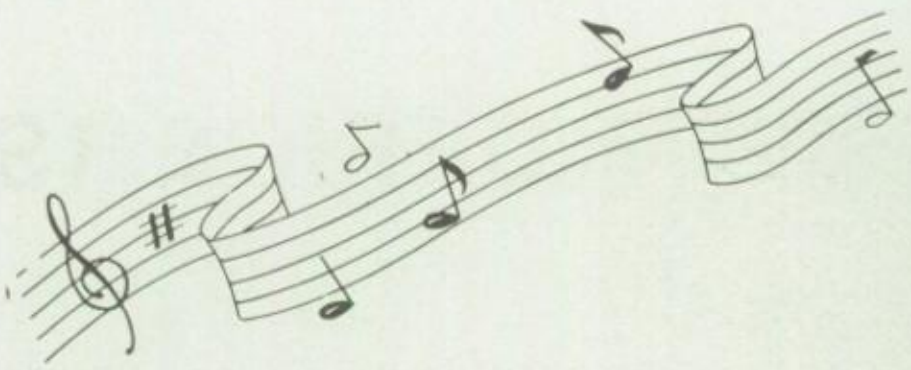

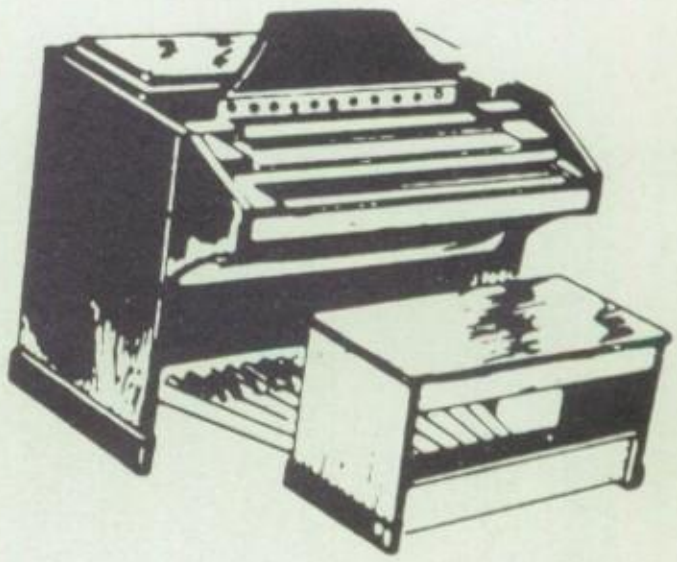

THE 1982-83 YEARBOOK STAFF

Top Row
Mrs. Mann, Dawn Lester, Tom Jones, Dea Boyer, Diana Gaines, Pam Gillis,
Bottom Row
LaTrisa Dugan, Teresa Elam, Becky Anderson, Ruthy Dill, Cathy Vance, Luther Breashears.

SLAVEDRIVER: Mrs. Mann (TEACHER)

BIG BOSS: LaTrisa Dugan (EDITOR)
LITTLE BOSS: Luther Breashear (CO-EDITOR)

ANNUAL ROYALTY

KING QUEEN

LUTHER BREASHEARS

DEANNA CONRAD

Attendants: Ginger Carter, Tony Vanderpool; Jammie Roach, Deno Watson; Kristen Cardwell, Tom Jones; Kristy Shoemake, Jamie Watson.

BEFORE

AFTER

CARNIVAL QUEEN & KING

RUTHY DILL

TOM JONES

Sophomore Attendant
Janet Garner
Escort
Bill Meeker

Senior Attendant
Jimmie Covey
Escort
Neil Vincent

Crown Bearer
Jeremy Jernigan
Flower Girl
Mandy West

Carnival Queen
Ruth Dill
Carnival King
Tom Jones

Junior Attendant
Kristi Hubbard
Escort
Dennis Walker

Freshman Attendant
Karla Evington
Escort
David Brown

4-H CLUB

OFFICERS

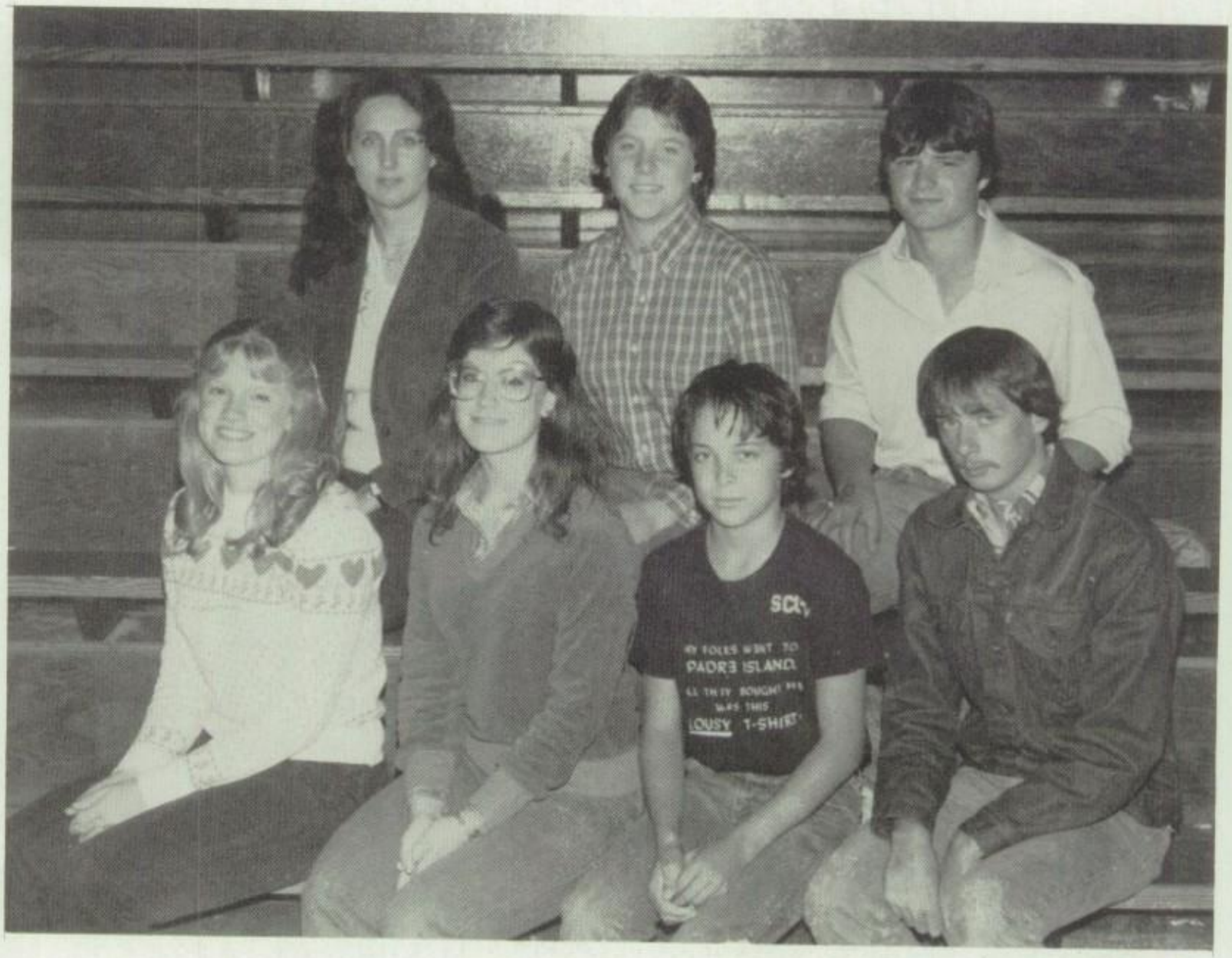

First Row-Brenda Freeman, President; Kristy Shoemake, Secretary; Scott Watson, Sergeant of Arms; Jeff Rhodes, Sergeant of Arms; Second Row-Gail Hutson, Sponsor; Cheryl Wolfinger, Vice President; Andy Wiedel, Treasurer.

Senior Cheryl Wolfinger has been a dedicated, hardworking, outstanding 4-H club member at Oktaha High School. Some of her achievements include: Winner of the District Speech Contest for four years; officer for four years, President for two years; Livestock judging coach; Cattle grading coach; Outstanding 4-H member, 1975; 4-H Queen, two years; Entered dress review past nine years. Oktaha salutes Cheryl. She will be missed.

4-H QUEEN

MARY HATCHER

Senior Attendant
Becky Anderson

Escort
Wayne Hyslope

Sophmore Attendant
Michele Welch

Escort
Timmy Waltz

KING

ANDY WIEDEL

Flower Girl
Shawna Roberts

Crown Bearer
Aubrey York

4-H QUEEN

KAREN PATE

KING

JEFF THOMPSON

7th Grade
Michelle Allen
Scotty Watson

8th Grade
Shauna Berryhill
Brent Eller

Queen, 7th Grade
Karen Pate
King, 7th Grade
Jeff Thompson

Flower Girl
Shawna Roberts
Crown Bearer
Aubrey York

8th Grade
Kim Hampton
Jeff Eller

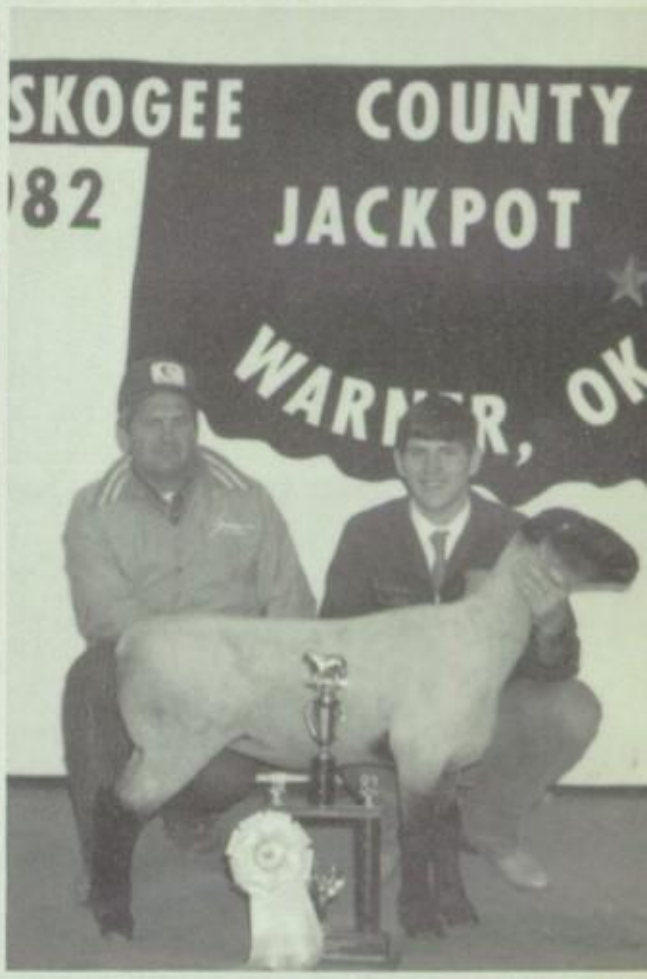
SKOGEE COUNTY
082
JACKPOT
WARR R, OK

FFA

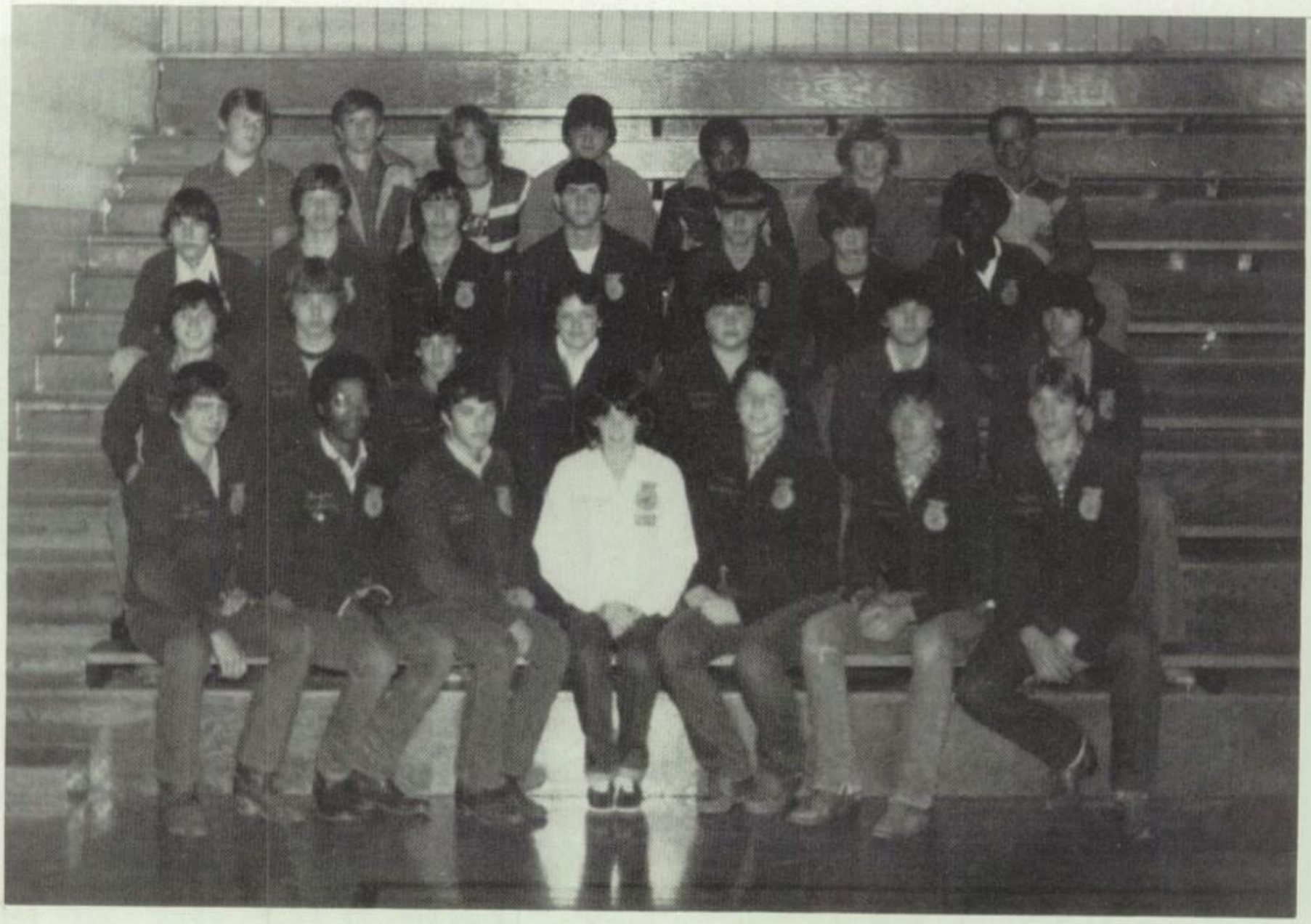

1st Row: Paul Richards, Wayne Perkins, Tom Meeker, Lisa Moore, Cheryl Wolfinger, Steve Andrews, Keith Ogden. 2nd Row: Jamie Watson, Bill Meeker, Mark Andrews, Rhonda Eller, Mark Satterfield, Dennis Walker, Dino Watson. 3rd Row: Mark Ellison, Tim Meeker, Ricky Shook, Darrin Smith, Bobby Crooch, Kenny Meyer, Michael Wright. 4th Row: Christopher Harris, Nat Kimball, Tony Greene, Andy Wiedel, Gilroy Bruce, Brian Walker, Steve Logan.

Senior Attendant
Verletta Webb

Escort
Roger Martin

Sophmore Attendant
Sheila Cook

Escort
Paul Richards

FFA SWEETHEART

ESCORT

LISA MOORE

Freshman Attendant
Suzanne Foreman

Escort
Wayne Perkins

STEVE ANDREWS

Flower Girl
Amber Buckmaster

Crown Bearer
Justin Stacey

BAND

Front Row: Kristy Shoemake, Steve Hudson, Quince Walker, Colin Shropshire, Sherri Sims, Jana Ayers, Brian Gains, Dena Buckmaster, Michele Welch,
Second Row: Mary Puckett, Kristi Hubbard, Suzanne Foreman, Shawna Berryhill, James Wright, Mary Goetz, Brent Eller, Jeff Eller, Marlene Kimball, Abby Hubbard, Becky Anderson, Shelby Guthrie
Top Row: John Harvey, Mary Hatcher, Rhonda Williams, Ralph Ayers, Timmy Walts, Lawerence Greuel, Dale Wallace, Mike Ownby, Mike Fulton, Christopher Harris, Shelly Rainey, Mickie Watts.

Band Officers

Equipment Mgr.
Mark Satterfield
Vice-President
Dale Wallace
Secretary
Dena Buckmaster
President
Ralph Ayers
Asst. Equipment Mgr.
Colin Shropshire

Drum Majorette

Kristy Shoemake

TWIRLERS

Becky Anderson

Mickie Watts

Shelly Rainey

FLAG TEAM
Standing:
Mary Puckett, Mary Hatcher, Rhonda Williams
Kneeling:
Kristi Hubbard, Suzanne Foreman

RIFLE TEAM
Michele Welch
Shelby Guthrie
Dena Buckmaster

BAND ROYALTY

QUEEN
Kristy Shoemake

KING
Ralph Ayers

Senior Attendant:
Dena Buckmaster

Escort:
Brent Eller

Junior Attendant:
Kristi Hubbard

Escort:
Dale Wallce

Sophmore Attendant:
Suzanne Foreman

Escort:
Christopher Harris

CHEERLEADERS

GELIA PICKARD, SOPH. KRISTY SHOEMAKE, SOPH.

RISTY, ANGELIA, JAMMIE, LISA, RENEE, JOAN

ENEE SCRUGGS, JR. LISA MOORE, JR. CO-CAPT.

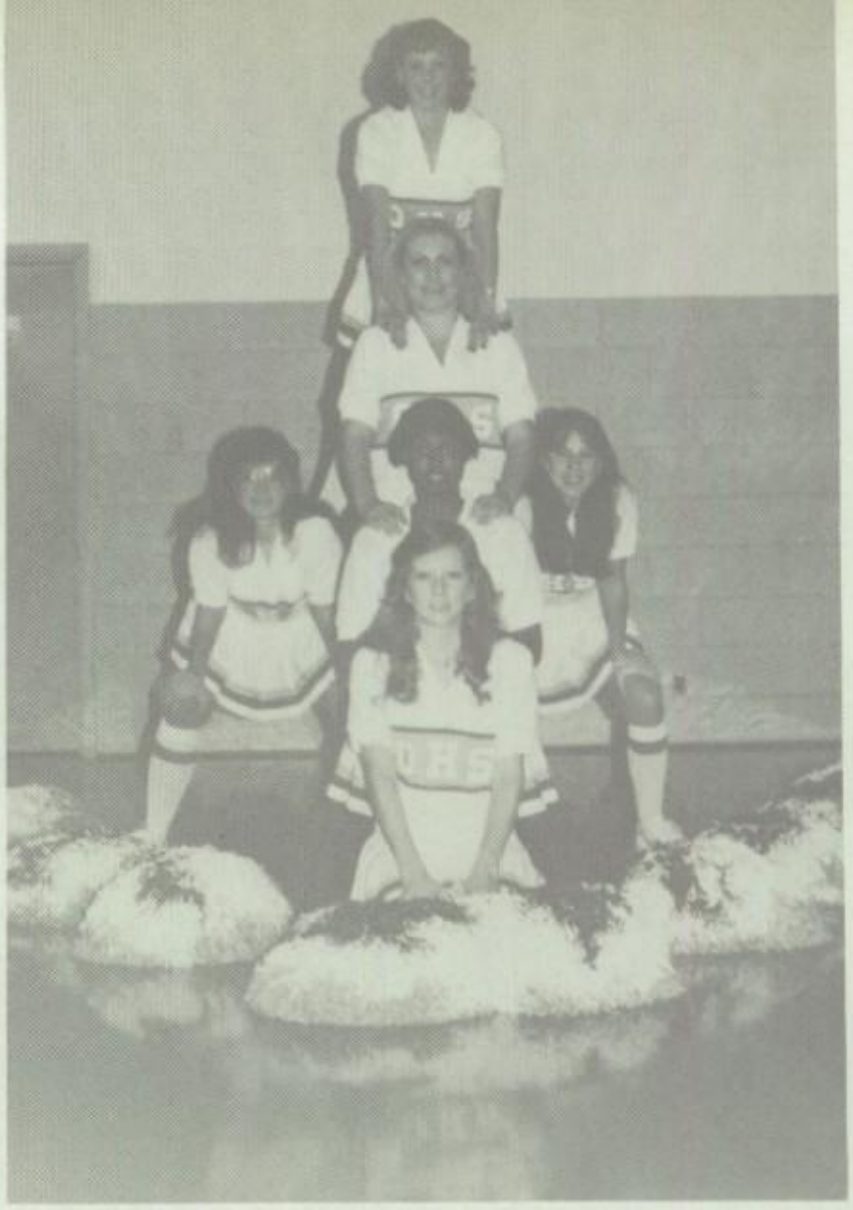

ANGELIA PICKARD, RENEE SCRUGGS
KRISTY SHOEMAKE, JOAN HOLLAND
JAMMIE ROACH, LISA MOORE

JOAN HOLLAND, SR.

JAMMIE ROACH, JR. CAPTAIN

JR. HIGH
CHEERLEADERS

(top)

Abby Hubbard -
Head

(center)

Christy Colbert
Jill Holland -
Co-head

(bottom)

Jennifer Mullens
Sherry Dilard
Sherry Greene

HIGH SCHOOL

BOYS TEAM

Front Row - Tom Meeker, Michael Wright, Donnie Williams, Jim Ford, Chad Threet, Dennis Walker, Richard Newton. Back Row - Coach Floyd Mitchell, Luther Breashears, Dino Watson, Roger Martin, Joel Skinner, Darrin Smith, Gilroy Bruce, Keith Ogden, Mgr. Danny Davis.

BASKETBALL

GIRLS TEAM

Front Row - Kristen Cardwell, Dena Buckmaster, Rhonda Williams, Renee Scruggs, Deanna Conrad, Donna Walker. Back Row - Coach Pam Jennings, Brenda Freeman, Joan Holland, Michele Shine, Verletta Webb, Cheryl Wolfinger, Shelby Guthrie, Wilma Perkins, Tammy Skinner, Carolyn Greuel.

SENIORS 1983

ristен Cardwell
Guard-Forward)

Deanna Conrad
(Forward)

Joan Holland
(Guard)

heryl Wolfinger
(Forward)

(Guard)
onna Walker

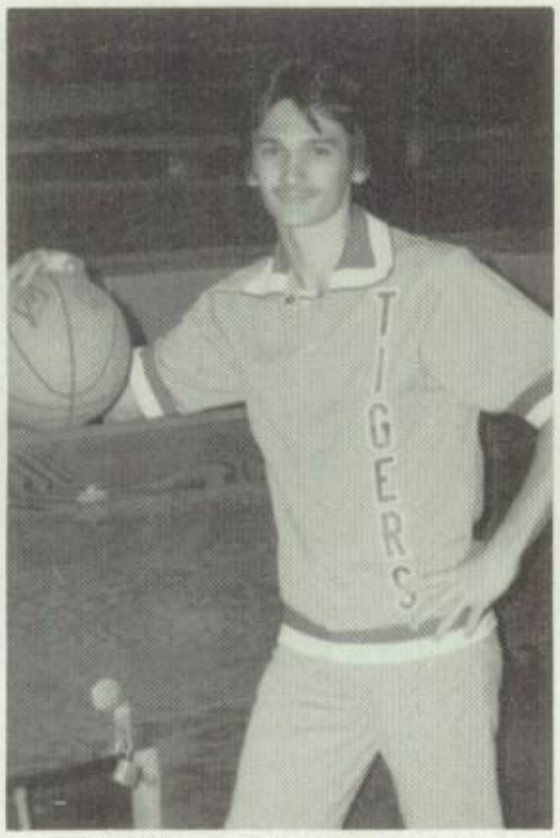

Luther Breashears
(Forward)

(Guard)
Dena Buckmaster

Verletta Webb
(Forward)

(Guard)
Rhonda Williams

BASKETBALL ROYALTY

FRESHMAN
ATTENDANT
KIM SALLEE
EUGENE NEWTON

KING
LUTHER BREASHEARS

SOPHOMORE
ATTENDANT
LISA SALLEE
ROGER MARTIN

QUEEN
VERLETTA WEBB

JUNIOR
ATTENDANT
WILMA PERKINS
MICHAEL WRIGHT

CROWN BEARER
AUBREY YORK
FLOWER GIRL
STEPHANIE ROBERTS

SENIOR
ATTENDANT
CHERYL WOLFINGER
TOM MEEKER

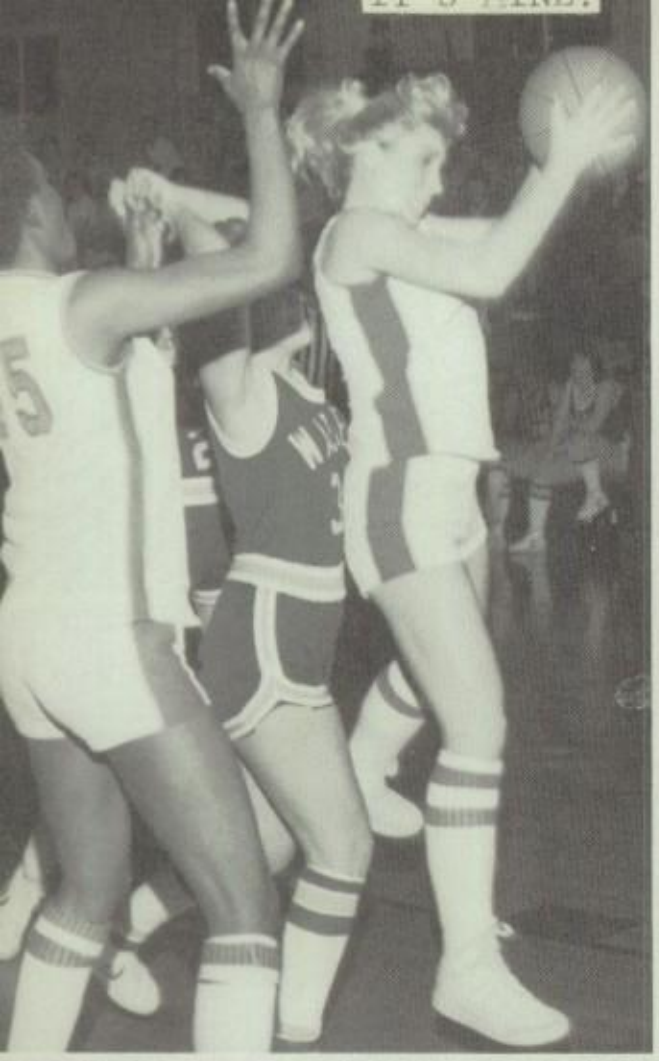

IT'S MINE!

THIS IS HOW YOU DO IT BOYS

I CAN HANDLE IT.

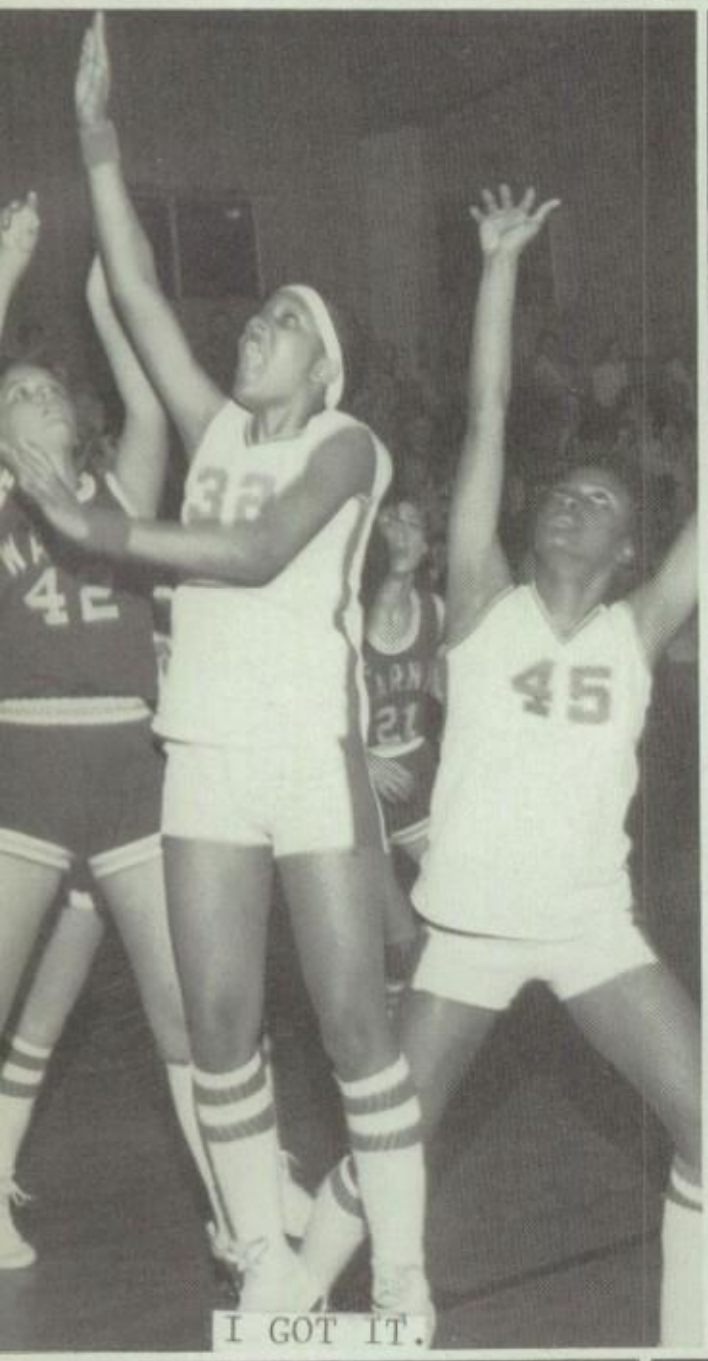

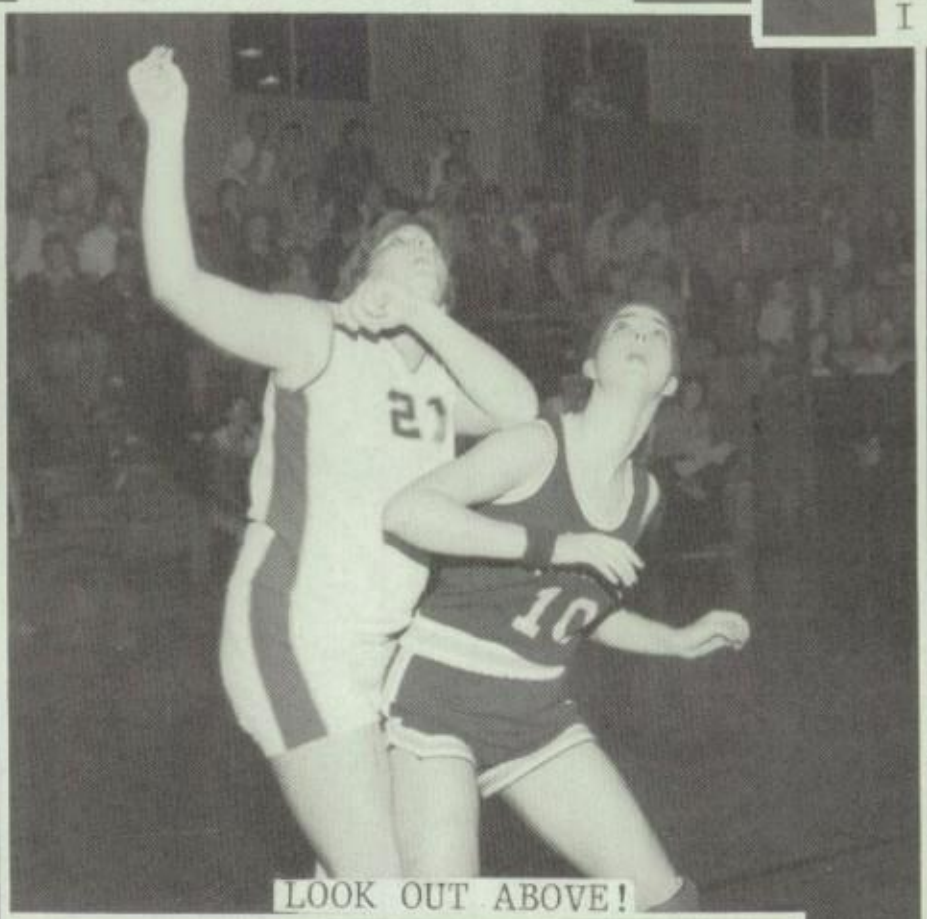

LOOK OUT ABOVE!

I GOT IT.

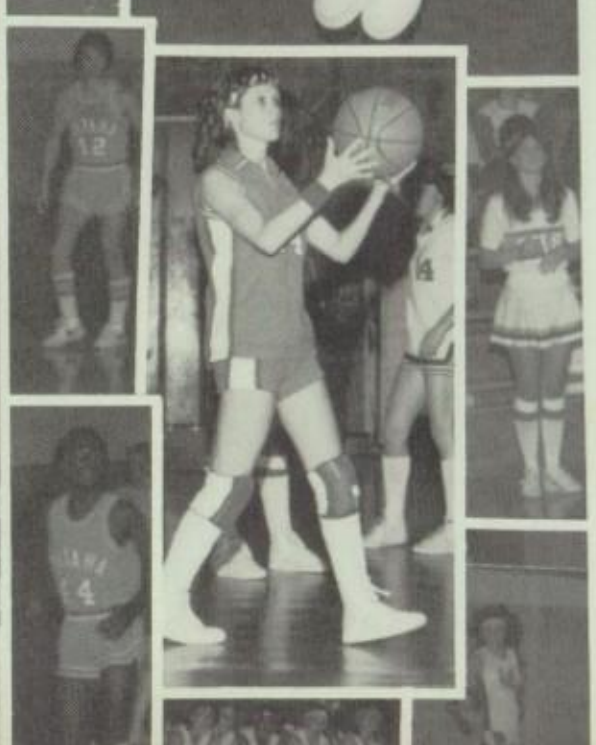

21
22

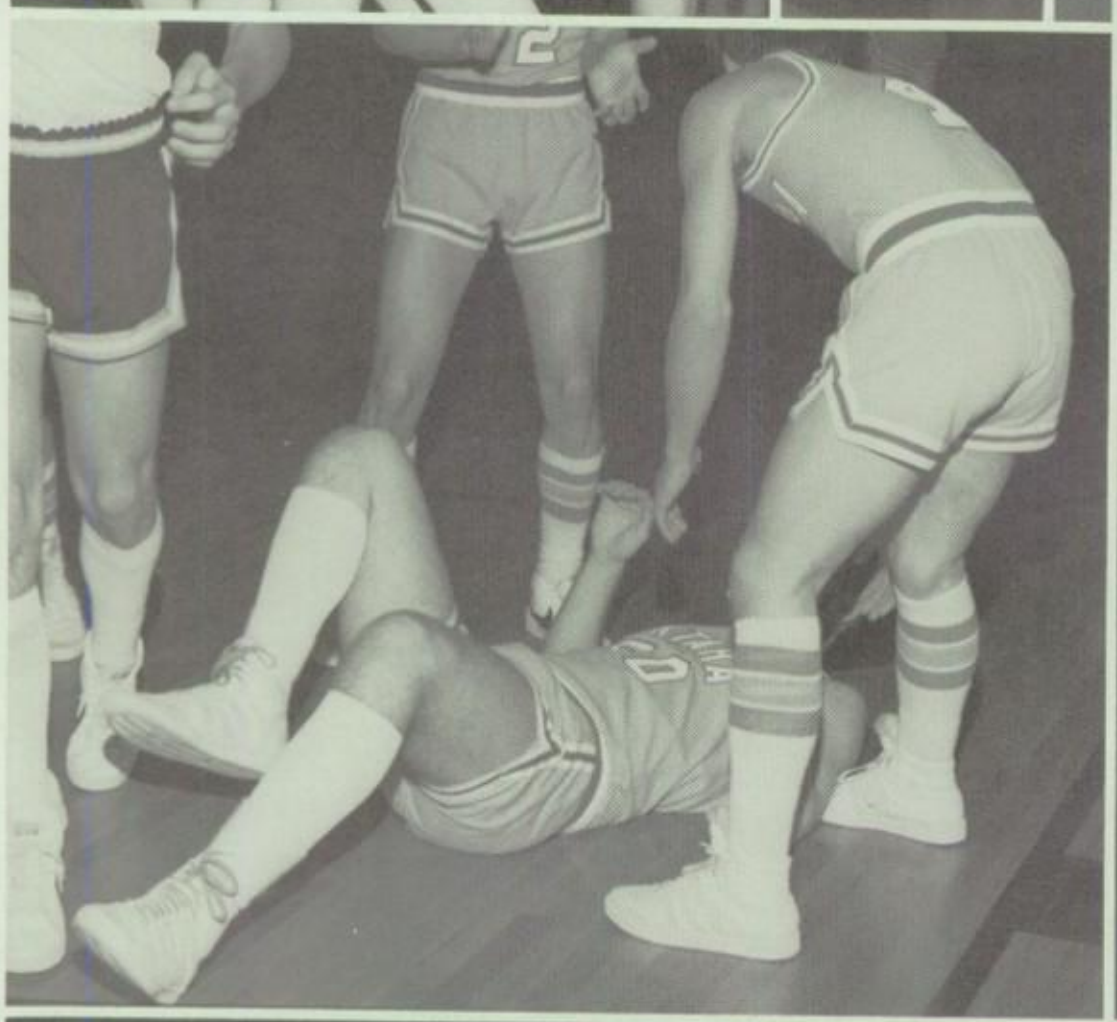

40

JR. HIGH

Top: Coach Mitchell, Steven Blackwell, Shane Cook, James Milligan, Bennie Williams, Jeff Thompson, Robbie Sallee. Bottom: Brad Webb, Scott Watson, Billy Roach, Tony Oakley, Robert Swearingen, Shawn Harris, Phillip Garner.

Top: Coach Mitchell, Joe Thompson, Tracy Fulton, Steven Threet, David Brown, Eugene Newton, Joe Day, Kevin Hyslope, Benjie Sisk. Bottom: John Moran, Mickey Daniels, Tony Vanderpool, Brett Williams, Lyn Curran, Brent Eller, Kendall Lanier, Travis Williams, Jeff Eller.

BASKETBALL

Lisa Weidel, Karyn Pate, Leoma Greuel, Maryetta Wilson, Kim Tony, Cassie Scogin, Kelly Chebetah. Bottom, Michelle Allen, Jill Holland, Kim Sallee, Leslie Collier.

Leona Greuel, Angelina Williams, Susan Elemhorst, Denise Guthrie, Stacy Guthrie, Kim Tony, Kim Coppins, Holly Newton, Coach Jennings. Bottom, Kim Sallee, Kelly Chebatah, Jill Holland.

Memories

Justin

Tony Lama

Stetson Hat

LEVI'S

Robert Redford

E.T.

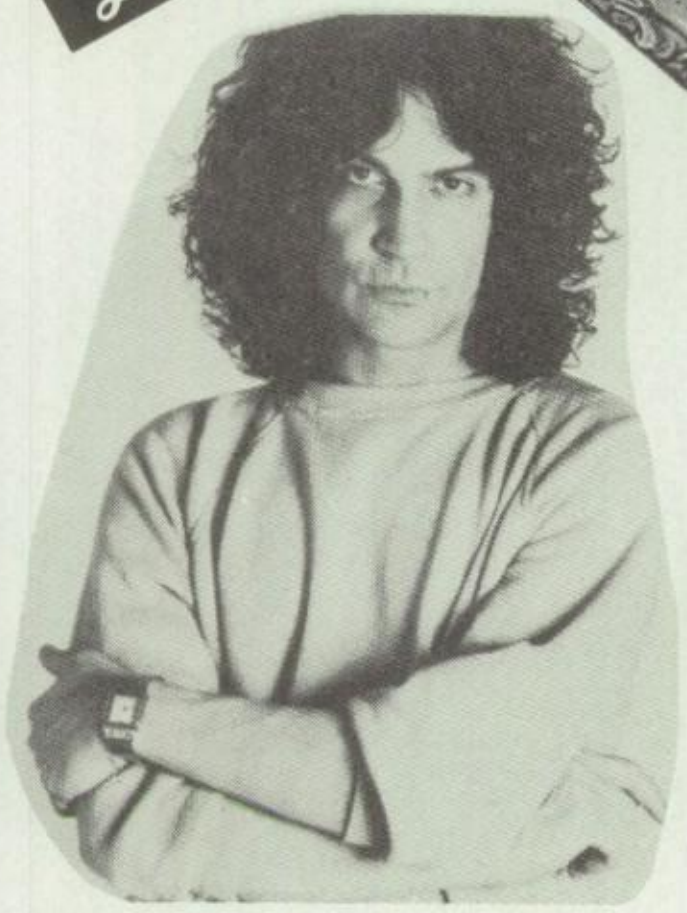

"Everybody wants you!"

NIKE

Bailey Hat

DAN POST EL PASO

Wrangler

NOCONA BOOTS

VALLEY GIRL

Bass SINCE 1876

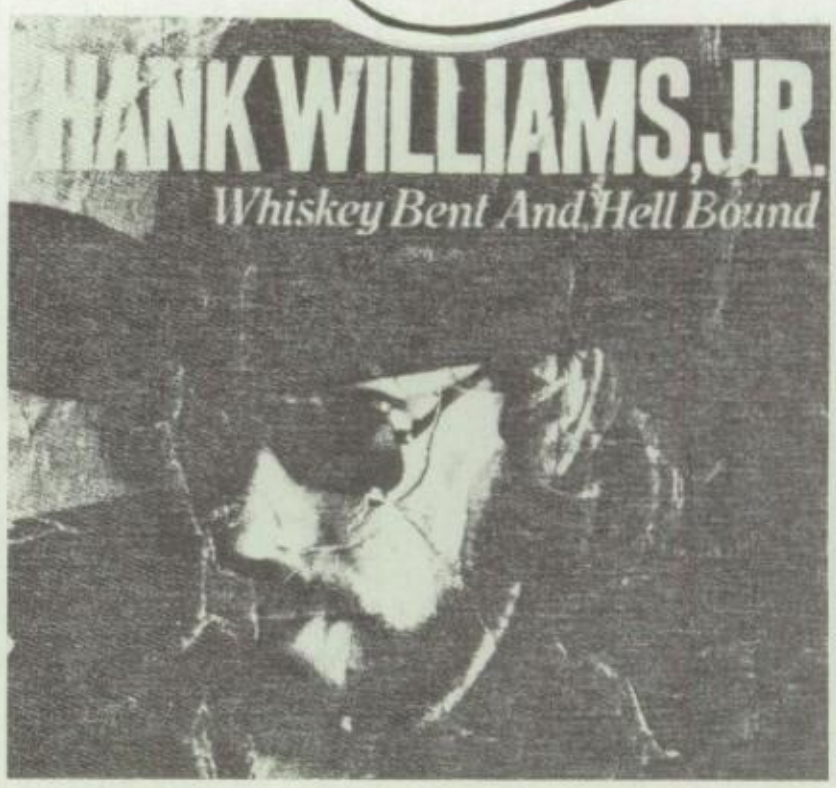

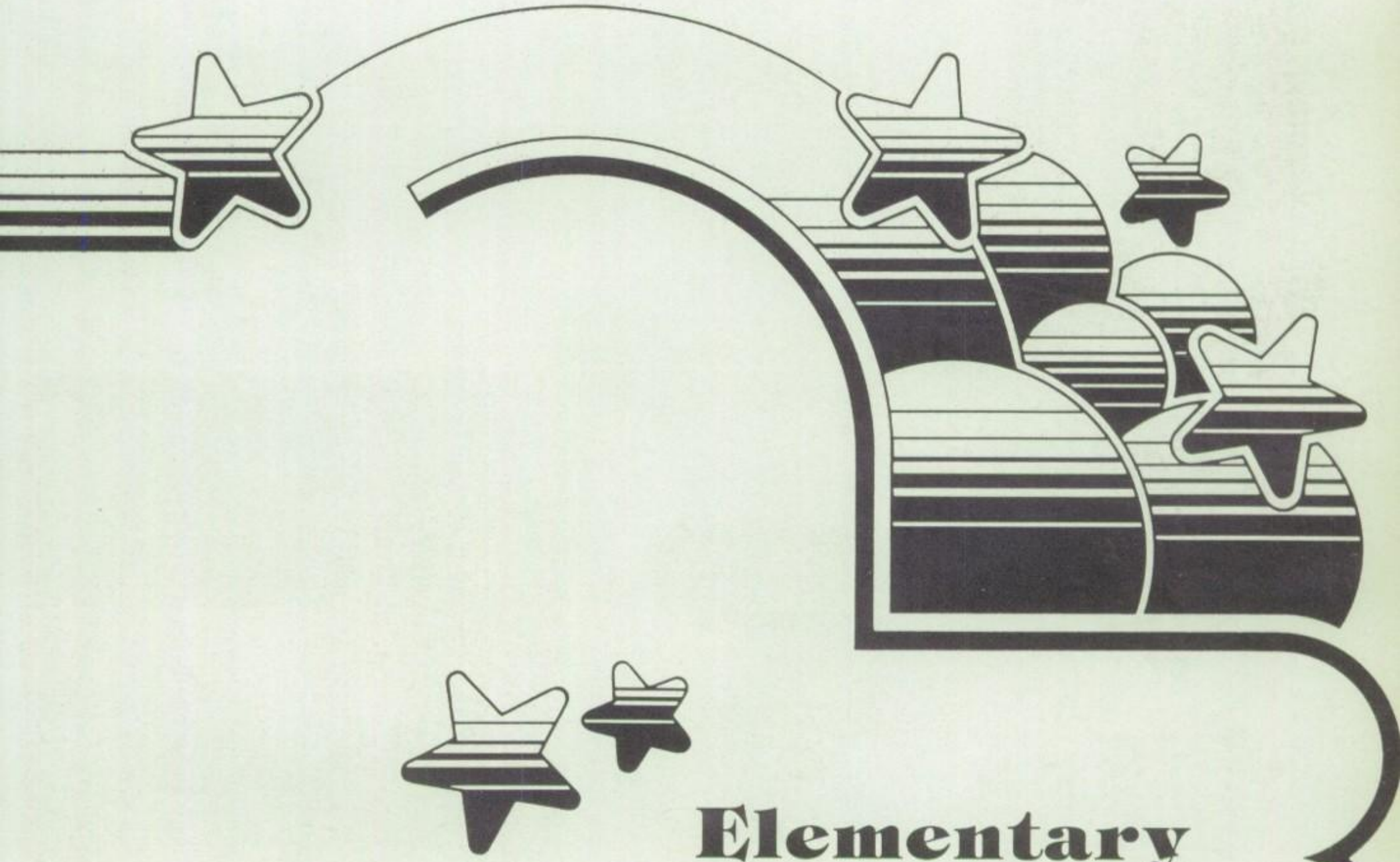

Elementary

SIXTH

Monica Allen
Jana Ayers
Glenn Carrell

Clinton Carter
John Cates
Clayton Coppins
Bobby Daniels
Sheree Elam

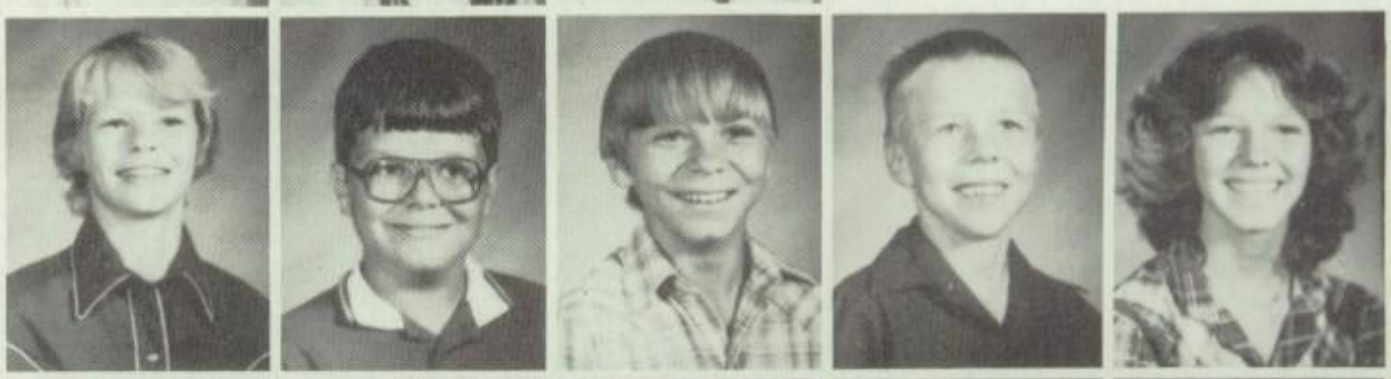

Stoney Elam
Ryan Erickson
Carla Evans
James Foreman
Brandon Hill

R.L. Keith
Charles Lee
Tonya Lewis
Cindi Mace
Toby Meeker

Michella Miller
Billy Raney
Jessica Sallee
Michael Stewart
Tom Swearingen

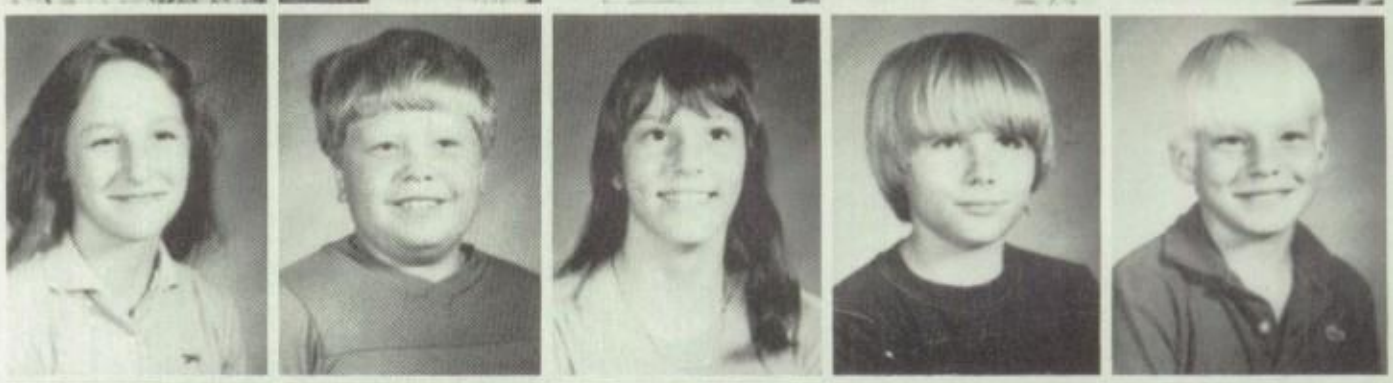

John Thomas
Tina Turney
Lizzie Veronie
Paul Wallace
Tracy Williams

Allen York

Not Pictured:
Brent Williams

FIFTH

Paul Ayers
Judy Bannon
Jason Biggs

Stephanie Breashears
Melanie Cagle
Wanda Childs
Rayona Carter
Dwayne Elam

Lois Ann Greuel
Heather Howard
Michael Jackson
Vera Kimball
John McElmurry

Shawn Mooney
Nikki Moran
Sean Roach
Michelle Roberts
Susan Russell

Jimmy Sallee
Brent Shropshire
Jimmie Sipes
Tammy Toney
Andrea Walker

Ronnie Walker
Elizabeth Wiedel

Brigett Williams
Charles Williams

FOURTH

Heidi Akers
Rebecca Ayers
Malinda Cagle

Brandon Chambers
Gregory Elam
Shane Elam
Joe Fisher
Dale Fulton

Eric Gaines
Charro Gruver
Valerie Jackson
Lanora Keith
Richard Lindsey

Chris Matthews
Jennifer Murr
Nathan Rider
Duane Sallee
Stephanie Scraper

Emily Skinner
Craig Stevens
Jana Stevens
Steven Toney
Edie Turney

Not Pictured:
Clint Hill
Telya Lyday

These students are eager to start the day.

THIRD

Shane Allemon
Ronnie Barry
Alicia Blackwell

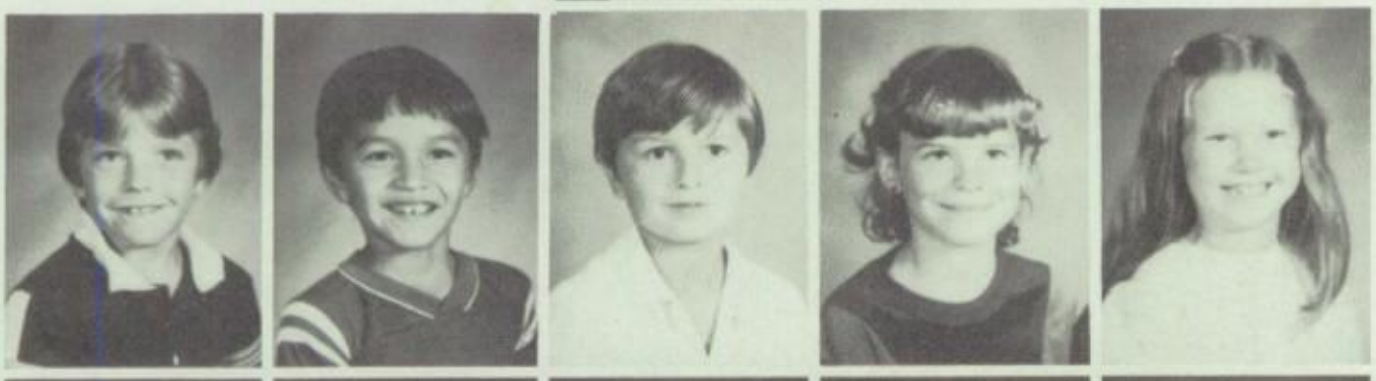

Christopher Cagle
John Daniels
Ricky Daniels
Michelle Devorak
Joy Edwards

Kimberly Harding
Billy Hill
Larry Huitt
John Hutson
Melissa Lee

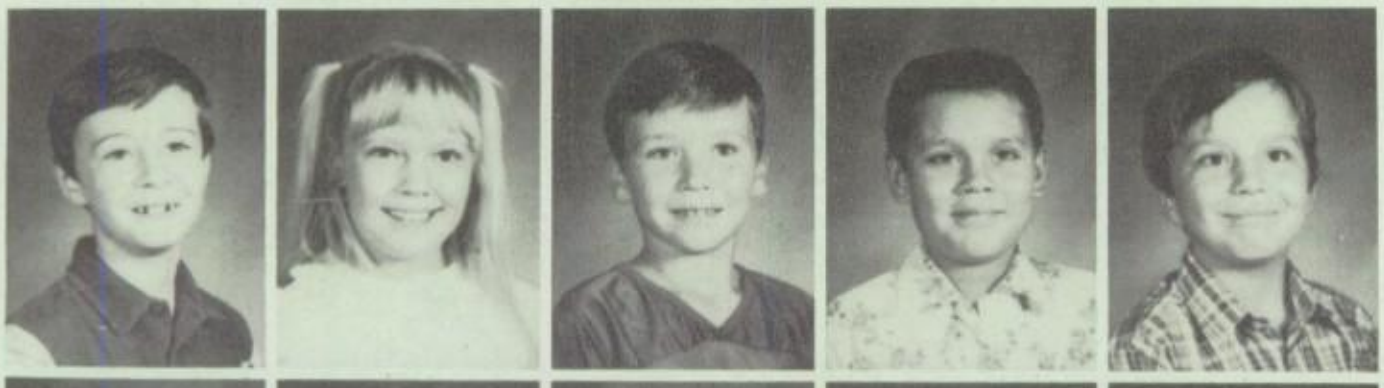

Jason Legg
Sherry McElmurry
David Milligan
Bennie Pittman
Mark Qualls

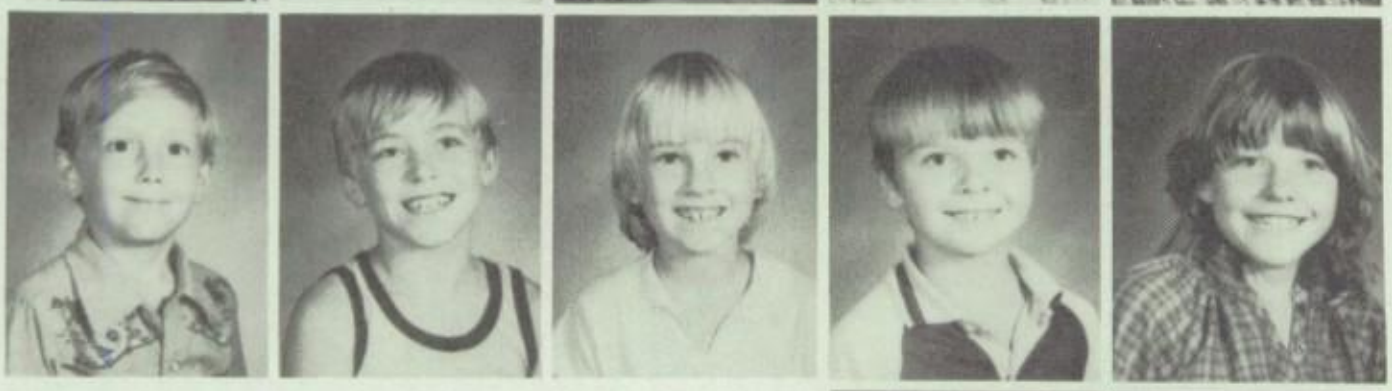

Rodney Roberts
Cleve Rorex
Lori Spencer
Troy Stephens
Christie Stevens

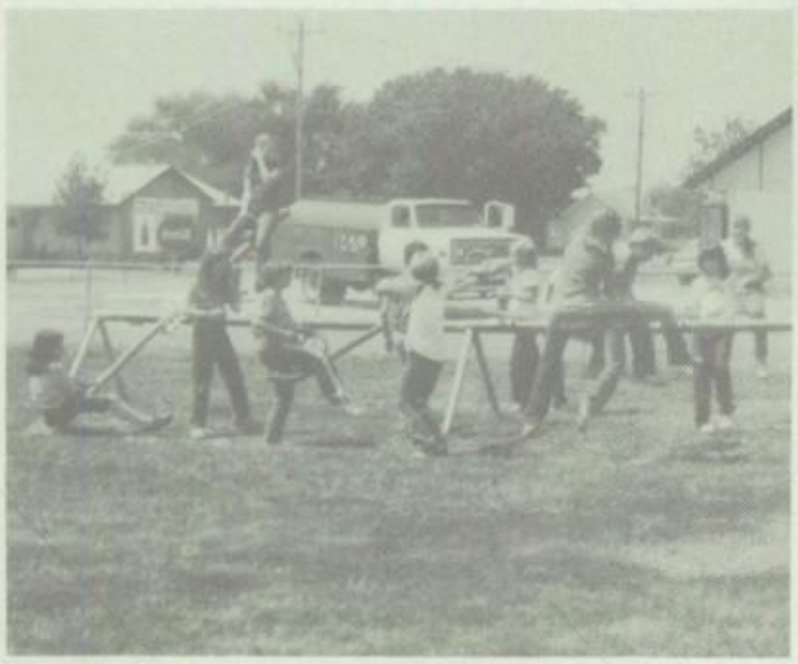

Elwood Toney
Walter Veronie

Charity Whittle

Recess--our favorite time!!

2ND GRADE

Bobbie Boothe

Shawn Carrol
Travis Cates

Stephanie Cook
Tracy Edwards
Shawn Elam

Candy Fulton
Kristie Goetz
Maggie Gruver
Misty Harding
Benjy Hill

Mark Huff
Christina Kimball
Robert Lawson
Wendy Love
Marc Lynn

Damon Morris
David Murr
Peter Oakley
Christie Reeves
Jeremy Roach

Jeremy Roberts
Cabot Rorex
Scott Russell
LaDonna Sloan
P.J. Sloan

Andy Allen
Michael Chambers
Donnie Coppin
Maraeka Culberth
Kenneth Doke

Amanda Early
Christopher Eutsler
Shawn Frazier
Lori Grace
Jeremy Jernigan

Ralph Kimball
LeAnn McElmur
Jennifer Mendenhall
Michelle Murr
Carrie Newton

Jennifer Nofire
Robert Qualls
Stephanie Roberts
Christina Sipes
Jessica Sosenko

Bradley Stevens
Chad Stevens
Jeannie Toney
Melissa Toney
Mandy West

David Whittle

CLASS OF 94!

Not Pictured: Joe Wright

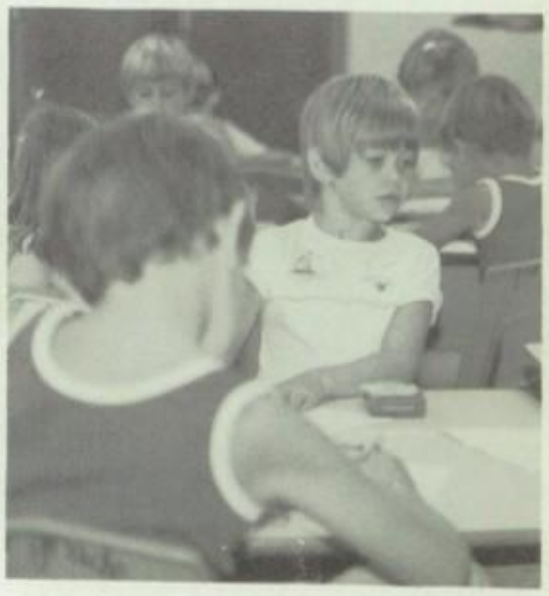

KINDERGARTEN

Joni Arnett
Charles Ayers
Brad Bickle
Bianca Coachman
Kevin Corley

Tina Huitt
Carrie Jackson
Misty Kerns
Jeanne Kimball
Judith Kimball

Mellissa Lynn
David McGuire
Christopher Nofire
Brandy Purdom
Christi Roach

Shawnna Roberts
Jennifer Rogers
Jackie Sallee
Jeremy Sharp
Jessica Sickler

Eric Stephens
Jeff Swearingen
Joel Taylor
Rachel Turney
Kelli Walker

Allen Wheeler
Aubrey York

WE'VE ONLY

JUST BEGUN!

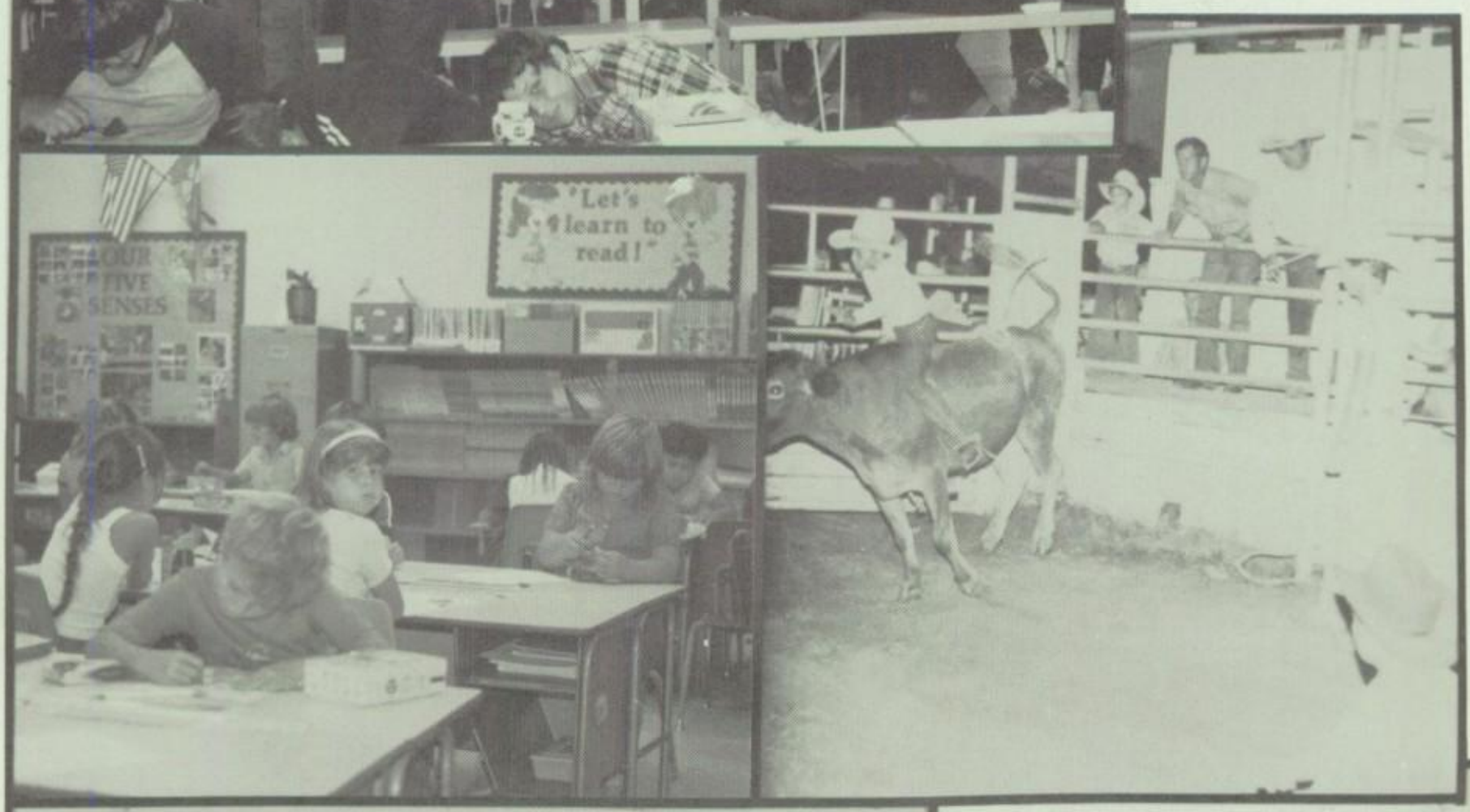

GOOD TIMES ELEMENTARY

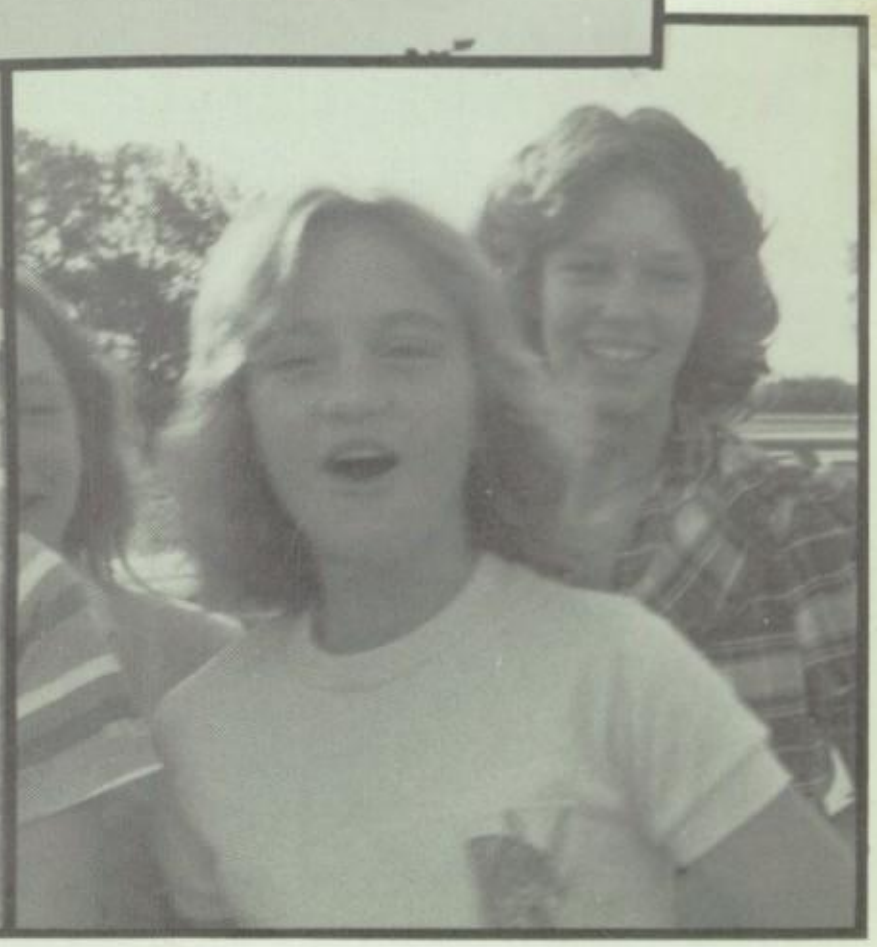

GRADE SCHOOL 4-H

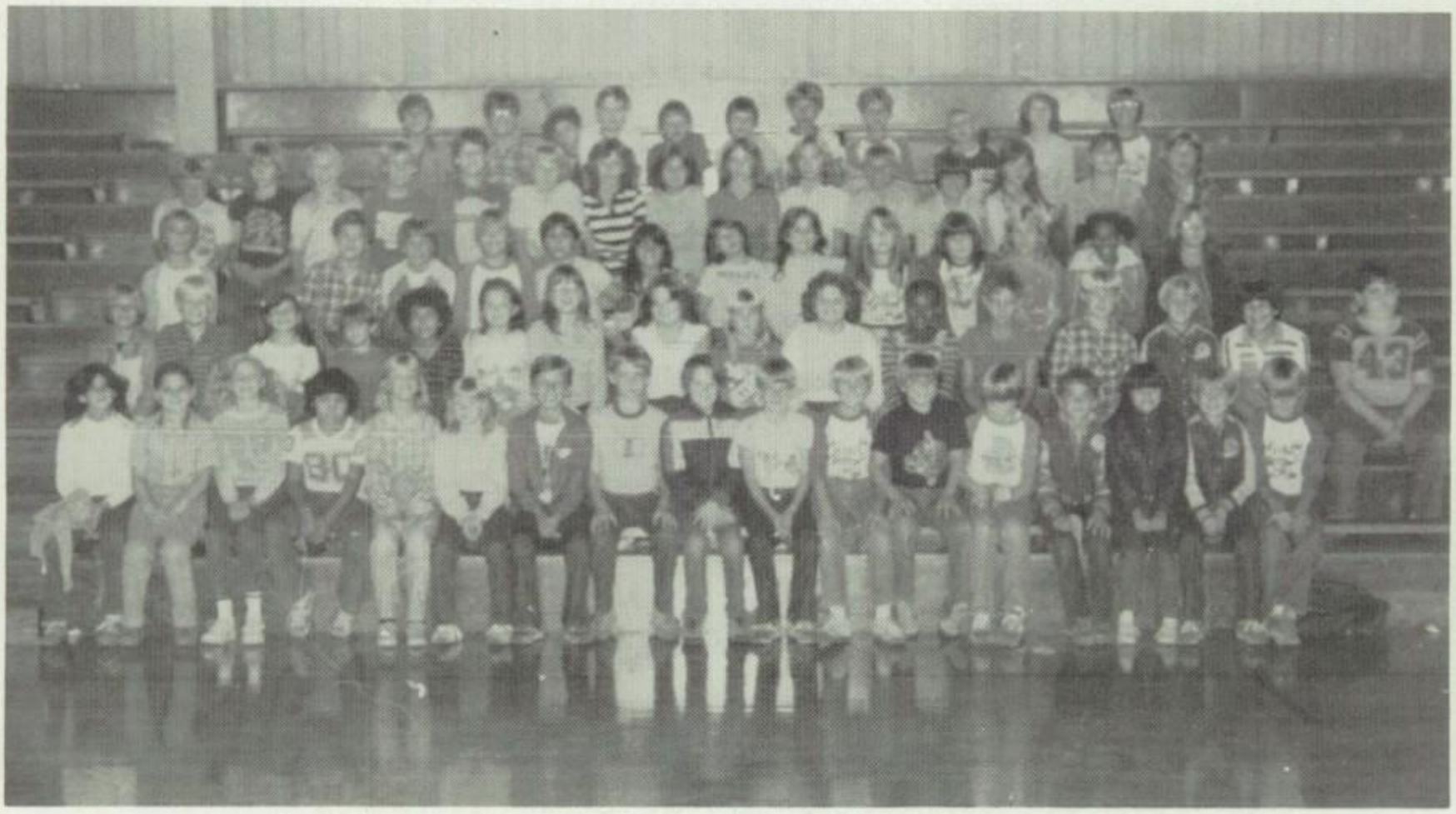

OFFICERS

4th Grade

President: Duane Sallee
Vice President: Dale Fulton
Secretary: Malinda Cagle
Songleader: Brandon Chambers
Sergeant of Arms: Greg Elam

5th Grade

President: Paul Ayers
Vice President: Dewayne Elam
Secretary: Tammy Toney
Songleader: Ronnie Walker

6th Grade

President: Brent Williams
Vice President: Allen York
Secretary: Sheree Elam
Songleader: Mike Stewart
Sergeant of Arms: Brandon Hill

E L E M E N T A R Y

4 - H

R O Y A L T Y

QUEEN:
Monica Allen
ESCORT:
Brent Williams

ATTENDANT:
Bridgette Williams
ESCORT:
Charlie Williams

ATTENDANT:
Malinda Cagle
ESCORT:
Dale Fulton

FLOWER GIRL:
Shawna Roberts
CROWN BEARER:
Aubrey York

ROYALTY

PRINCE AND PRINCESS

Princess Lori Grace

Prince Kenneth Doke

Attendants and Escorts: Paul Wallace, Lizzie Veronie, Prince Kenneth, Princess Lori, Jennifer Murr, Rickey Lindsey, Valerie Jackson, Melonie Cagle, Paul Ayers, Kelli Walker, David McGuire, Alicia Blackwell, Billy Hill, Stephanie Cook, Benjie Hill.

I can see what your teacher meant when she said there's nothing but air between your ears.

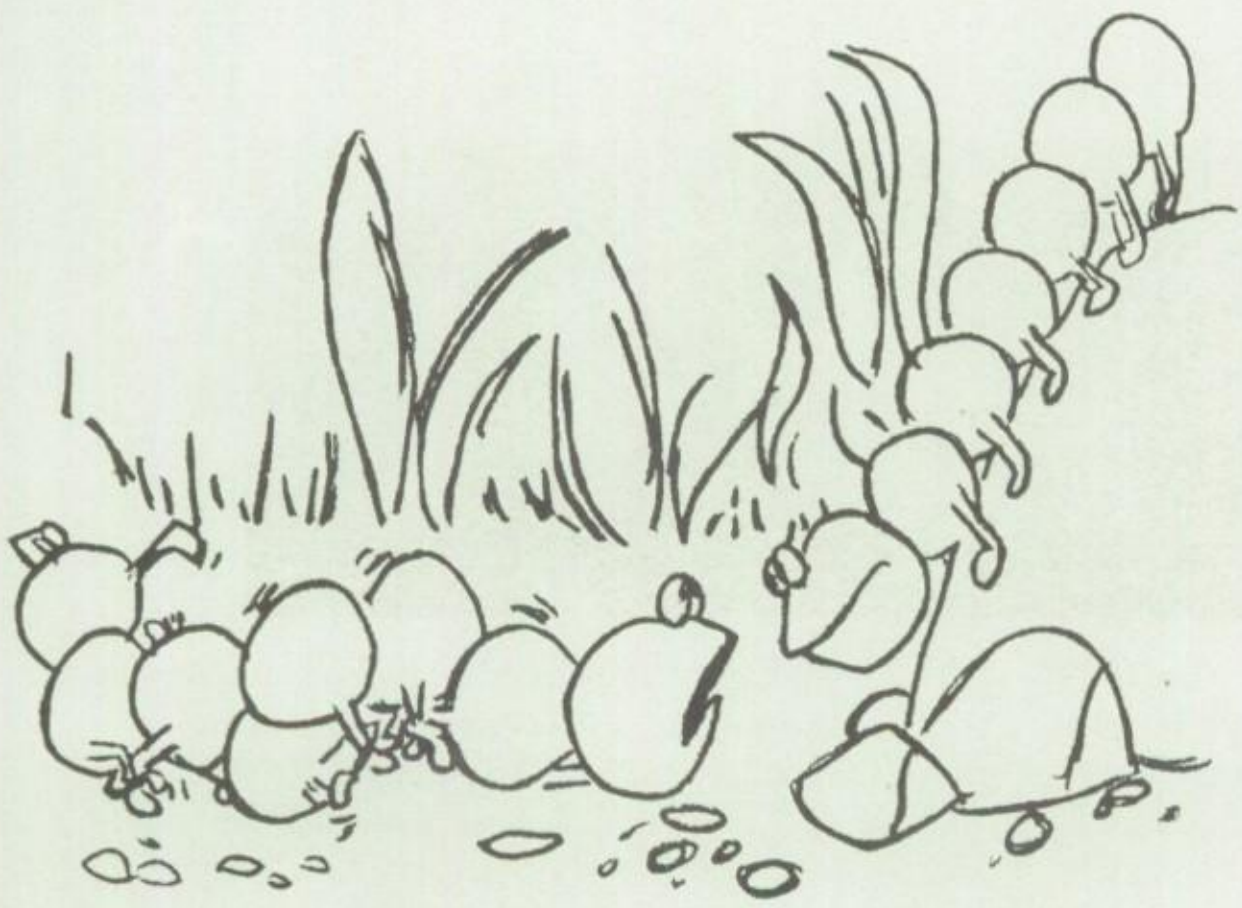

Sometimes it's hard to get started off on the right foot.

ELEMENTARY

BOYS TEAM

First Row-Toby Meeker, Jimmy Sallee, Shawn Mooney, Dewayne Elam, Ronnie Walker, Bobby Daniels, Tommy Swearingin, James Foreman. Second Row-Brent Williams, Michael Jackson, Clayton Coppin, Jason Biggs, Brent Shropshire, Sean Roach, John McElmurry, James Sipes, Paul Ayers, John Thomas. Third Row-Mike Stewart, Billy Raney, Allen York, Brandon Hill, John Paul Cates, Charlie Williams, Paul Wallace, Stoney Elam, R.L. Keith, Coach Jennings.

BASKETBALL

GIRLS TEAM

First Row-Heather Howard, Melanie Cagle, Jana Ayers, Bridgette Williams, Andrea Walker, Tammy Toney, Judy Bannon, Rayona Carter. Second Row- Wanda Childs, Tanya Lewis, Carla Evans, Teanna Lyday, Nikki Moran, Elizabeth Wiedel, Michelle Roberts, Cindy Mace, Lizzie Veronie, Lois Greuel. Third Row-Tina Turny, Michella Miller, Monica Allen, Vera Kimball, Sheree Elam, Tracy Williams, Stephanie Breashears, Coach Jennings.

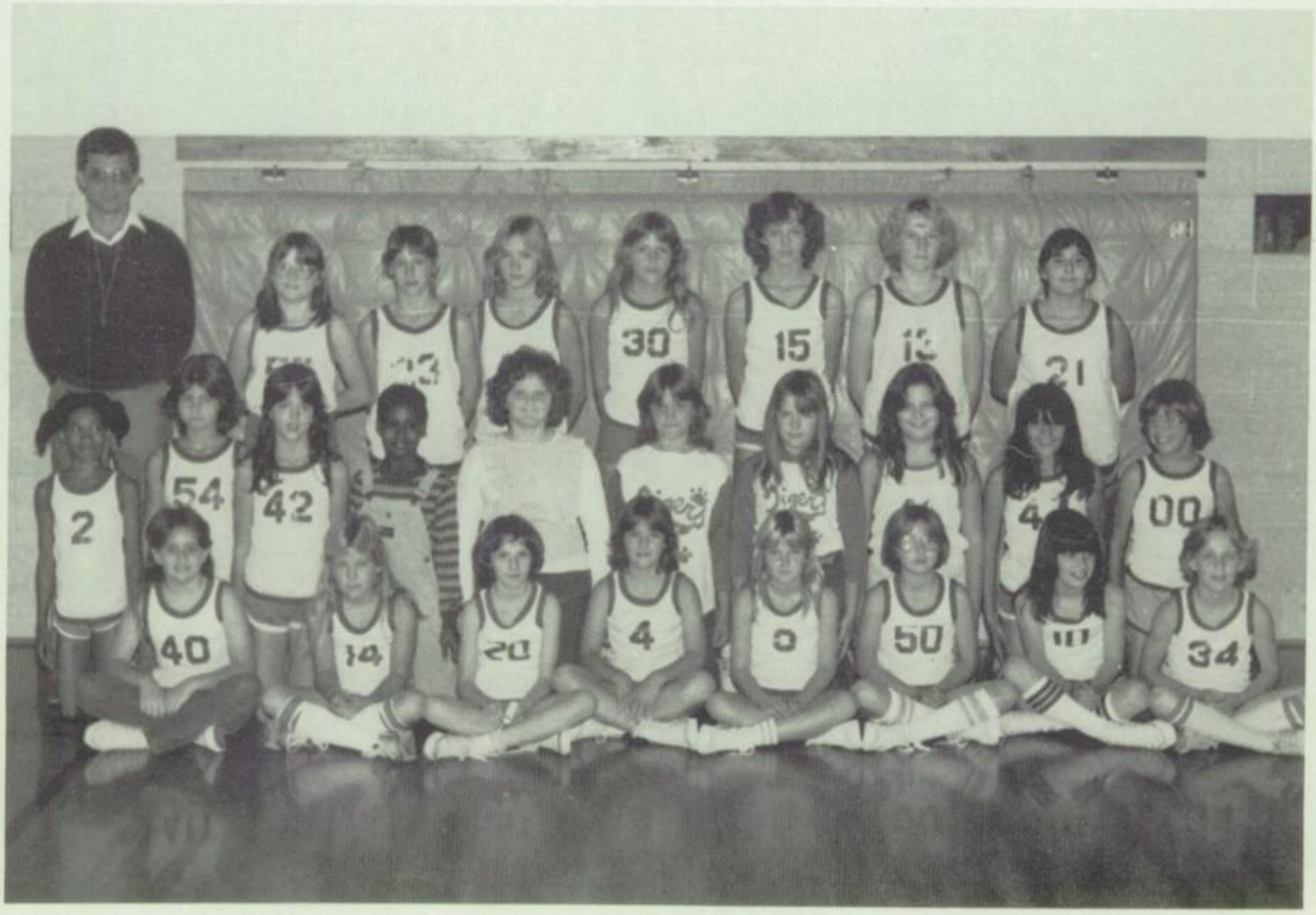

ELEMENTARY BAND

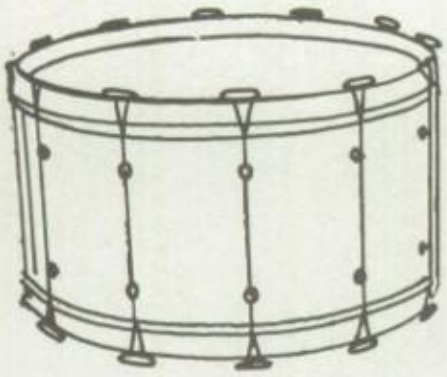

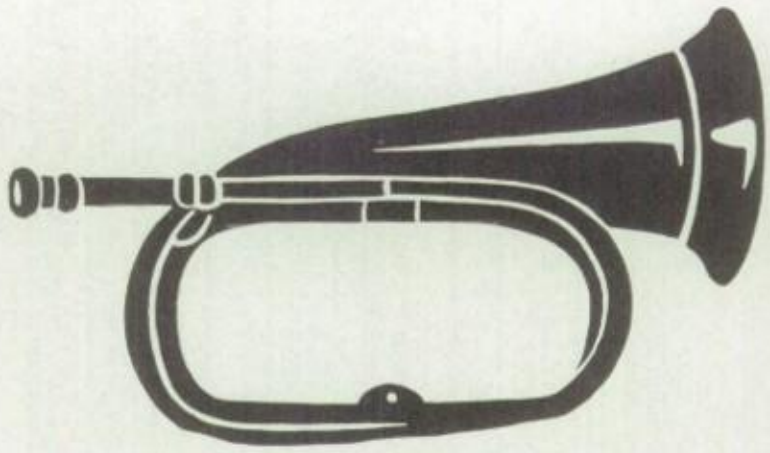

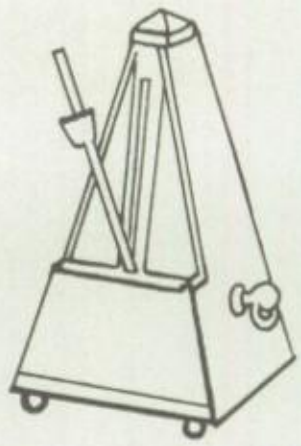

Front Row- Shawn Mooney, Sean Roach, James Sipes, Dewayne Elam, Heather Howard, Brigett Williams, Michelle Roberts, Judy Bannon, Melanie Cagle. Second Row- John Paul Cates, James Foreman, Charlie Williams, Toby Meeker, Brent Williams, Allen York, Brandon Hill, R.L. Keith, Tommy Swearingen. Third Row- Paul Ayers, Jana Ayers, Lois Greuel, Stephanie Breashears, Tammy Toney, Mr. Harvey.

Mr. Dan Tatum entertained the entire school with his singing.

These students are enjoying lunch.

"Just looking through your highschool yearbook, Hot Lips."

A bus waits to transport students h

Some teachers are absolutely wicke

Mrs. Hill had a <u>bad</u> day!!

Karea loves andy

Steve Andrews loves Susie Foreman (Andrews)!

Mike Boyd says Peace, Love, Dogs, and Frisbees!

Jesus ♡ you! ♡

Tom Meeker

Sheri Sims

Dinger Carter

Joel Skinner

Pam Daniels

Abby Hubbard

Krista Dugan

Rhonda Eller

Jeff Eller

Chad Threet #33

Brad Webb

Scotty Watson

Tammie Roach Cheerleader (79-83) SE 84

Joan Holland

Brenda Freeman

Kevin Bloss

Wee Holt

Jim Ford

Cathy Loves Robert

Kelly loves Bruno

Angelina Williams

Angie + Guthrie

Dino Watson

Shelby Guthrie

Luther Breashears

Kristi Hubbard

Jennifer likes Eugene!

Lisa L. Moore

Leretta Webb

Kristen Cardwell

Michele Alley

Kelly C. loves Bryan H.

Darrin Smith

Pam G. Loves Steve T.

Mary Hatcher

Mary Etta Wilson

Dawn Tutt was here!!!

Kim Hampton loves Meeker

Kim Sallee loves Bill Meeker

Mary Dickson

Roger Martin #40

Becky loves Jeff forever

Steven the cowboy

Karen Woodley

Brett Williams

Kim Cooper #33

Bennie Williams

Let's Party!

Darrell Mason

Cheryl Wolfinger

HAPPY 75TH BIRTHDAY OKLAHOMA

YOU'RE DOING FINE OKLAHOMA

The Seniors of 1983

look back and say a special "Thank You" to Mr. and Mrs. John York,

our sponsor, our friends.

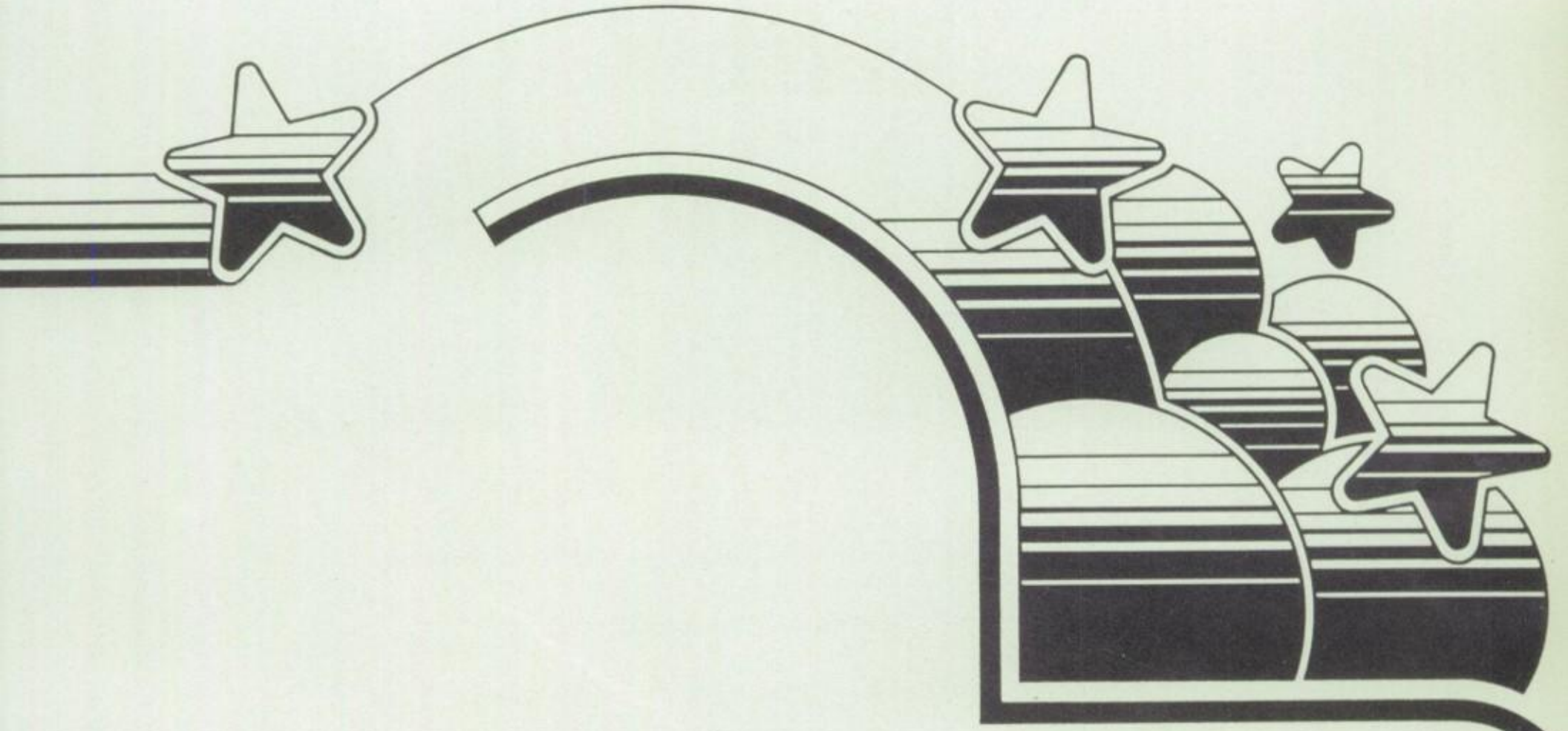

Administration & Faculty

OKTAHA

SCHOOL BOARD

President: Jamie Smith Jerry Garner

Clerk: Jeanne Rorex

Vice-President: Jim Eller Clarence Elam

ADMINISTRATION

T. C. Edwards, Superintendent

Jim Bittle, Principal

Neoma Buckley
Elementary Pricipal
Remedial Reading
English

Rusty Hill
Secretary

Jean Bittle
Math, Reading
Spelling

Norma Brassfield
Home Economics

Janice Elam
2nd grade

Lynn Davis
Kindergarten, Sixth

Dannie Edwards
Social Studies

Darwin England
Industrial Arts
World History

Carla Grace
3rd grade

John Harvey
Music

Pam Jennings
P.E., Driver's Ed.

Larry Jennings
Elementary, P.E.

Bobbie Lawson
1st grade

Patsy Mann
English, Yearbook

Floyd Mitchell
P.E., Driver's Ed.,
Economics

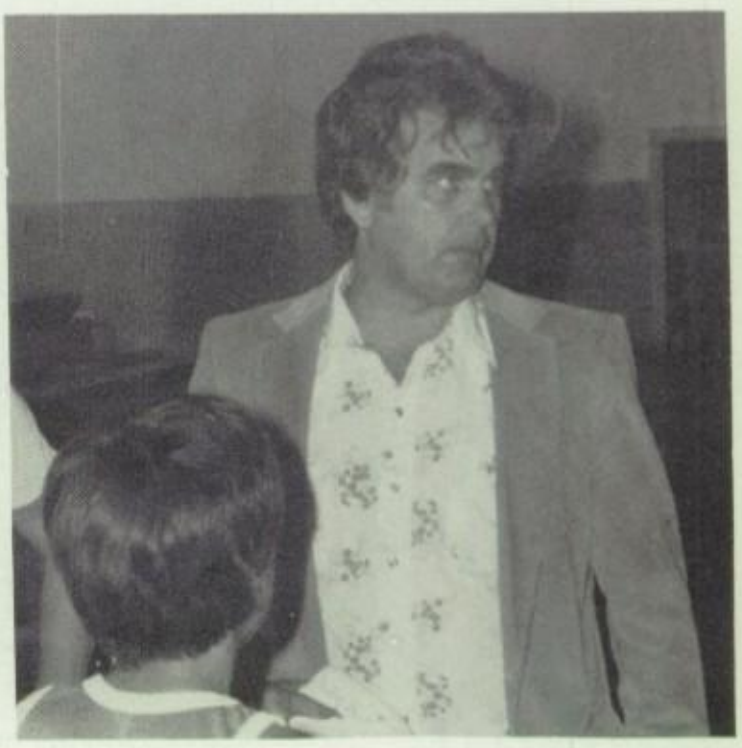

Joyce Shoemake
4th. grade

Phil Stacy
Vocational
Agriculture

Betty Todd
English, Speech
Library

Ann Vaught
5th grade

Karen York
Business

John York
Science

Cosetta Gruver
Intern

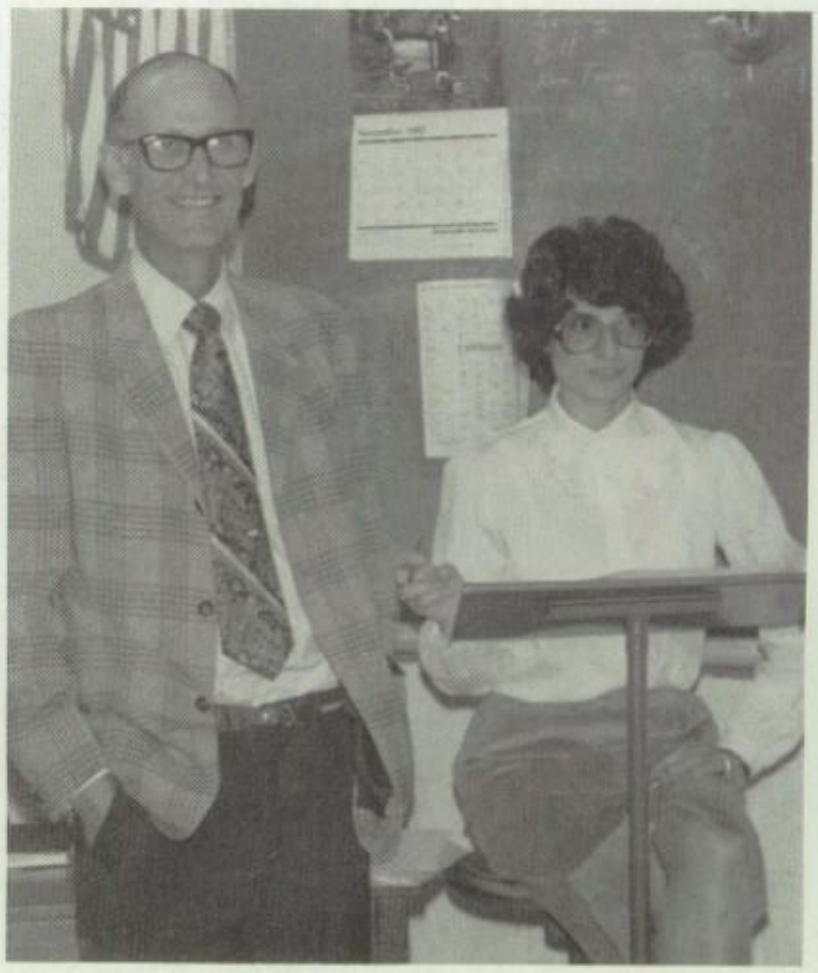

Georgia Holmes
Aide

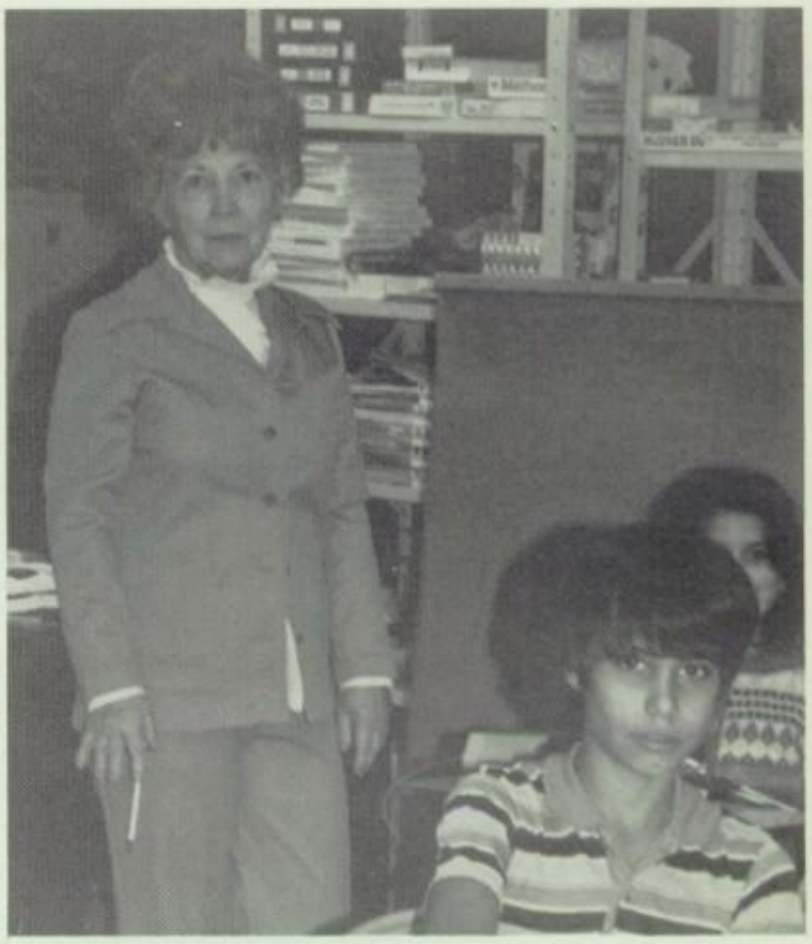

Glenda Grim
Special Ed.

1st Row: Rusty Hill, Sec.; Flora Alexander, Cook; Ellen Harris, Cook; Wanda Watts, Cook; Della Parker, Cook; Charlotte Woods, Aide;
2nd Row: Fern Sallee, Aide, Bus Driv.; Nolan Mullen, Bus Driv.; Floyd E. Mitchell, Bus Driv.; Cecil Alexander, Janitor; Oral Dill, Janitor.
Not Pictured: Glena Woods, Aide.

Support Personnel were honored with a reception during National Support Personnel Week. They were recognized for a job well done.

Pam Gilliss

Don Allen

Mike Boyd

Jimmie Covey

Chuck Bradley

Jeff Rhodes

Dawn Lester

Cathy Vance

Donna Walker

La Vrisa Dugan

Kellie McGuire

Dena Buckmaster

Deanna Conrad

Alka Richey

Wayne Hyslope

Tammy Boen

Rhonda Williams

Luther Breashears

Pamela Bates

Joan Holland

Ruthy Dill

Diana Gaines

Becky Anderson

Tom Jones

Cheryl Wolfinger

Teresa Elam

Neil Vincent

Tommy Mayer

Verletta Webb

Dea Boyer

Kristen Cardwell

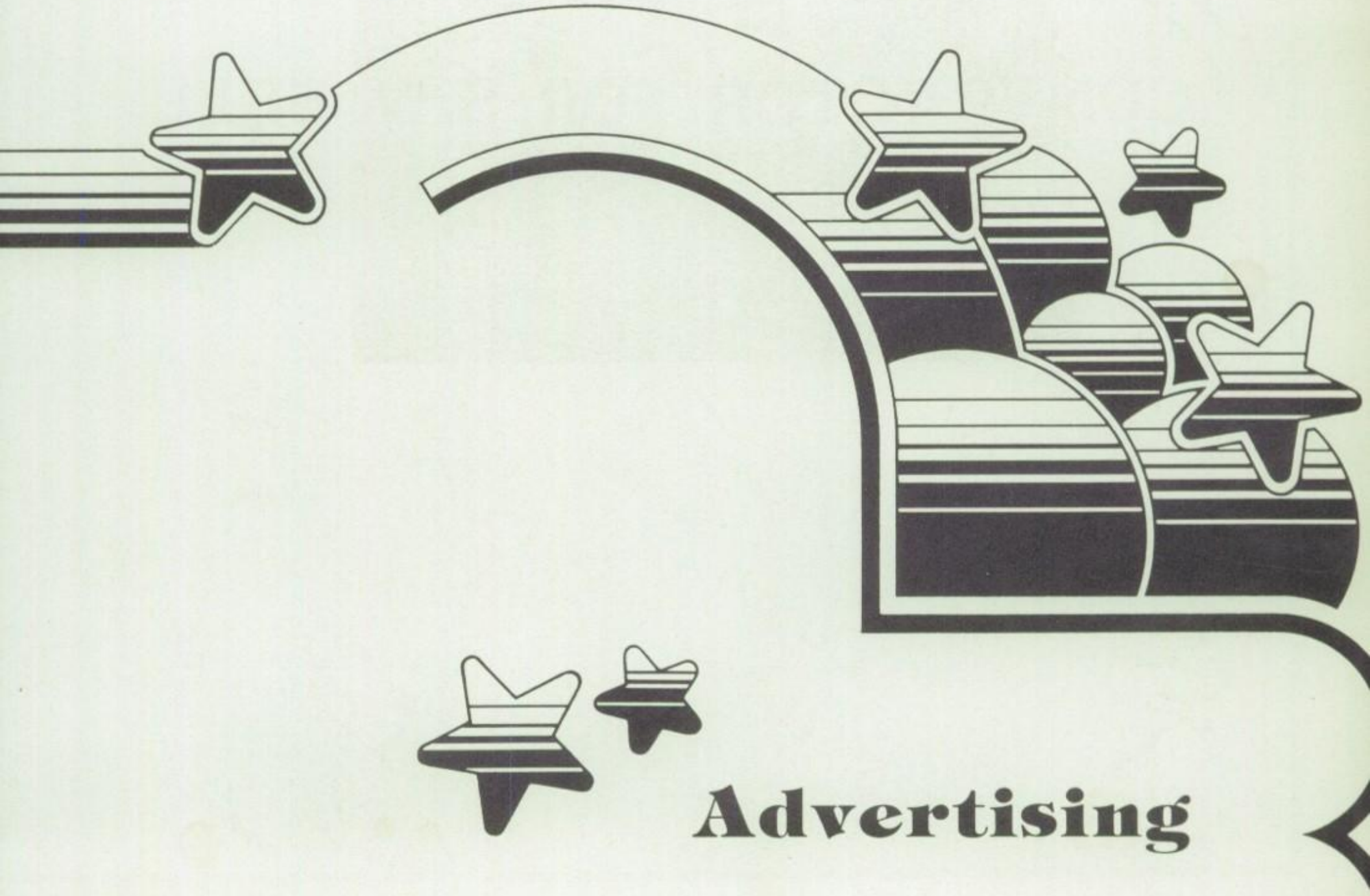

Advertising

FCF

CAN DIG IT

CONTRACTOR FOR S.W. BELL

FRANK FEWEL

PHONE 687-5349

ROUTE 4, BOX 59B

MUSKOGEE, OK 74401

GOOD VISION,
THE STUDENT'S GREATEST ALLY.

The Muskogee Society of Optometrists.

EASTSIDE CHURCH OF GOD
2530 Chandler Road
Muskogee, Oklahoma
687-6799

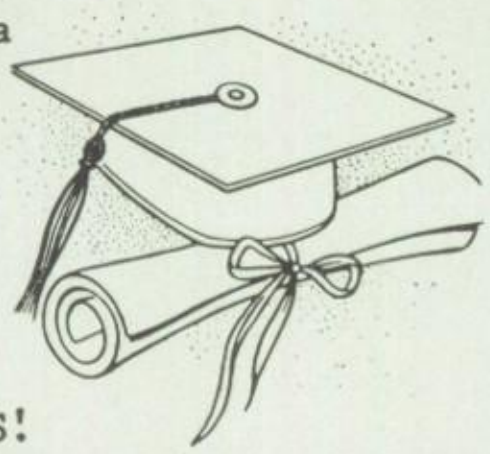

GOOD LUCK, SENIORS!

Broker: Leota Edwards

REAL ESTATE NETWORK
The Real Estate EXPERTS
OWNED & OPERATED

Land Lady Realty

Associates:
Lynn Purdom
Harold Wilson

YOU CAN'T BUY BETTER IN MUSKOGEE

JOHNSON FOODS

TWO LOCATIONS TO SERVE YOU.

Honor Heights Plaza and 1906 N. Main.

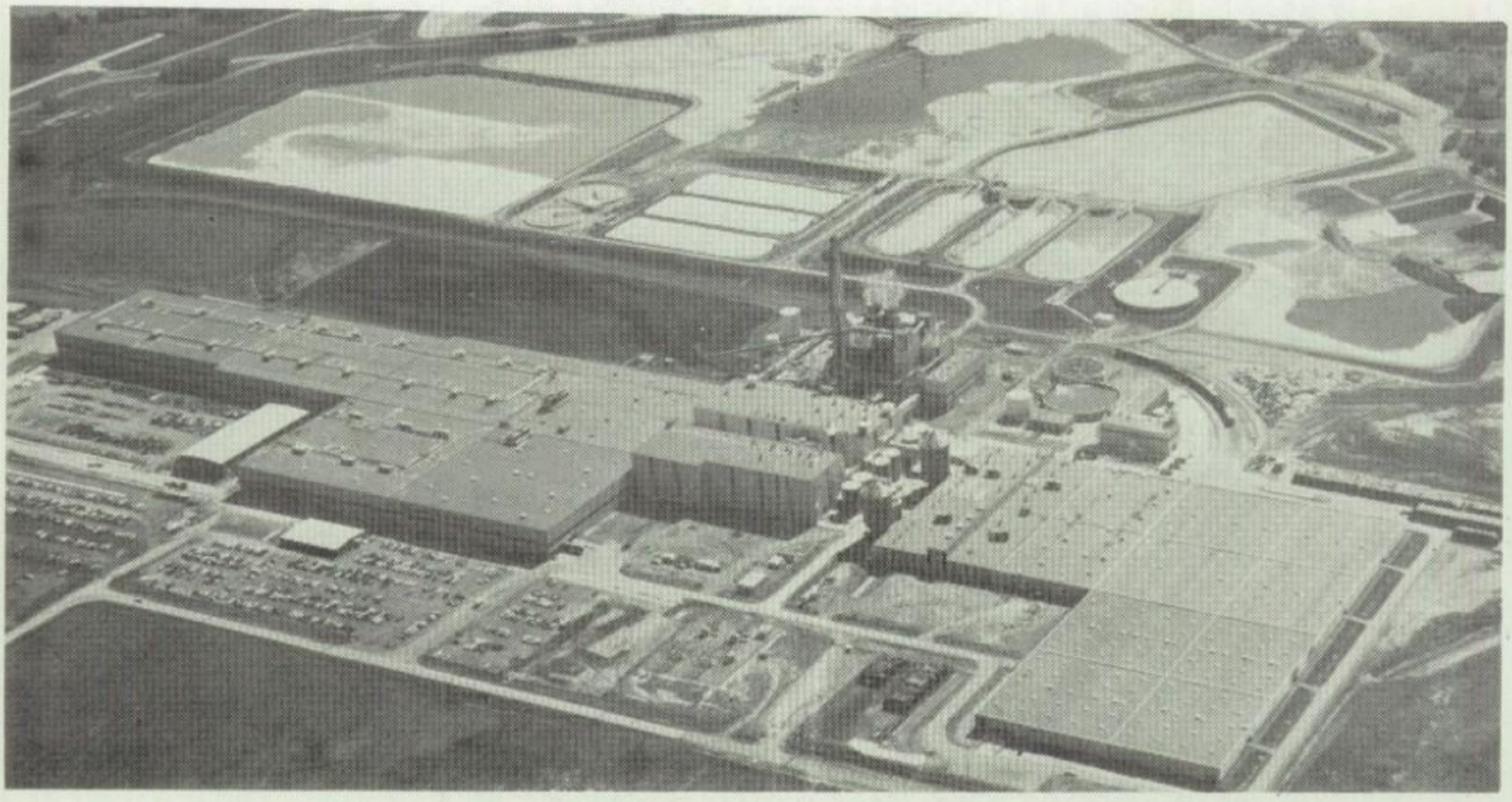

Dolly Madison®, edon®, MARDI GRAS®, Page® and SO-DRI®

paper products for the home - and tissue, towels and napkins for industrial, commercial and institutional use.

with best wishes for your success

Fort Howard Paper®

Green Bay, Wisconsin 54305

"Congratulations Seniors of 83"

city bank MUSKOGEE, OKLAHOMA

"Congratulations Seniors of 83."

PARMAN, PAYNE & RICE CLINIC INC.

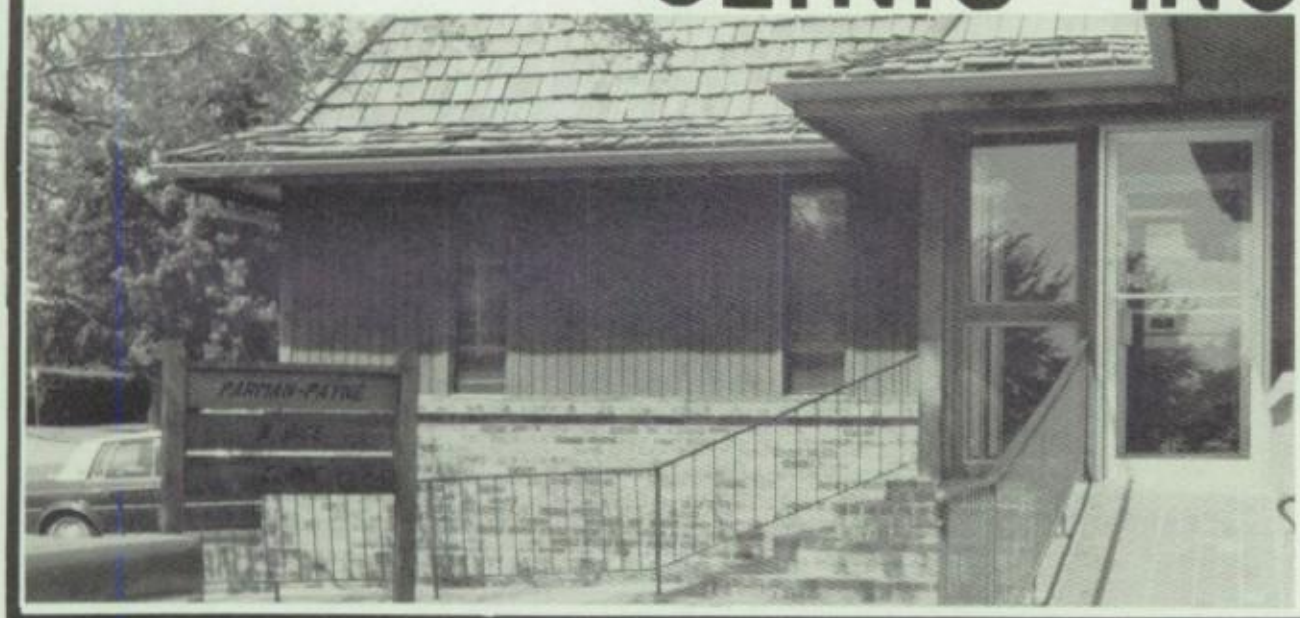

Checotah, Oklahoma

116 SW Second

74426

Telephone
(918) 473-2278

CHARLIE'S FRIED CHICKEN

744 N. York

3325 W. Okmulgee

* Catering for all Occasions *

"East or West, Charlies Fried Chicken
is the BEST!"

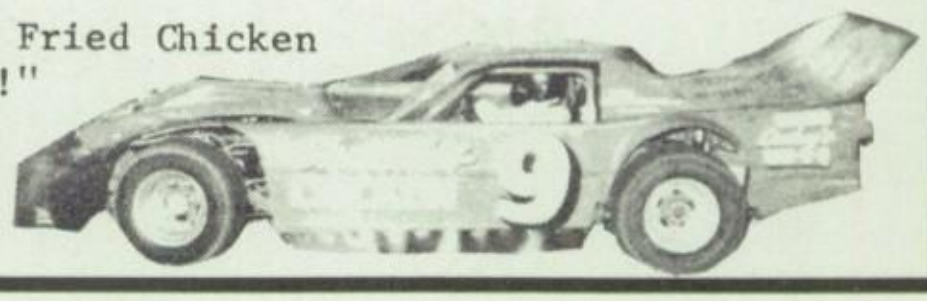

AMERICAN

BANK OF MUSKOGEE

300 N. 32 ST.
MUSK. OKLA.
74401

MEMBER
FDIC

683-4531

FOREMOST ice cream

FOREMOST

QUALITY DAIRY PRODUCTS

JIM RUSSELL'S, Inc.
MANUFACTURED HOMES
HWY. 69 NORTH, MUSKOGEE, OK 74401 • 918 683-7791

JIM RUSSELL

W-P FEEDS

WP

W-P Milling Co., Inc.
P.O. Box 1846
Muskogee, Oklahoma 74401

A PERFECT GIFT FOR EVERY OCCASION

Carl's

Diamonds—Watches—Jewelry

PHONE: 687-9763

217 WEST BROADWAY
MUSKOGEE, OKLAHOMA 74401

LEO BELLERS

Athletic Goods Co.

"The Finest in Athletic Equipment"

Sporting Goods

432 W. Broadway
Muskogee, Okla. 74401

682-2220

Security Pacific Finance Corp.
SUBSIDIARY: SECURITY PACIFIC CORPORATION

MS. LOU MARTIN
Manager

CONSUMER SERVICES DIVISION
214 EASTSIDE BOULEVARD
MUSKOGEE, OKLAHOMA 74401
(918) 682-3303

Nelson

FURNITURE & CARPET

424 North Main

P. O. Box 918

Muskogee, Oklahoma
74401

918-687-7553

THE FORMAL SHOP

TUXEDO RENTALS FOR ANY OCCASION

Open 9-5 Monday
through Saturday
Evenings by appointment

3311 W. Broadway
Phone 687-1851

STANDARD AUTO PARTS

WHOLESALE RETAIL

113 N.W. 1st St.
Checotah, OK 74426

ARNOLDS

Fresh Fruit
& Vegetables

1421 W. Shawnee
Muskogee, Okla.
74401

Phone MU2-1821

Happiness Is A Gift From
Checotah

WTJ Shoppe

Watch Repair - Trophies - Jewelry
Engraving

Virgil & Joan Housley
918-473-2819

307 West Gentry
Checotah, Ok 74426

Magnavox- Westinghouse

"QUALITY PRODUCTS FOR THE QUALITY MINDED"

ACE

TELEVISION & APPLIANCE

822 W. OKMULGEE
683-1560

MUSKOGEE, OK 74401
683-0970

B & J
AUTO PARTS

East Gentry and South Main

473-2111

Checotah, OK 74426

Oklahoma School Supply

1305 N. Main P.O. Box 1549

Muskogee, Ok 74401

918-683-7746 Toll Free in Okla. WATS Number 1-800-722-2729

Commercial

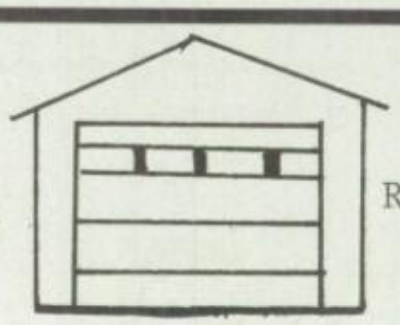

Residential

Muskogee Overhead Door Co.

18 W.S.S. Blvd.
Cleo Guthrie
Sales and Service

Muskogee OK 74401
Bus: 683-2162
Res: 473-6389

TODD'S
AUTO PARTS

220 North Broadway
Checotah, Oklahoma
473-5013 or 473-5016

GREEN'S
ELEVATOR, INC.

106 W. Gentry 473-5715

Fertilizer
Farm Supplies
Lawn and Garden Supplies

KIRK'S DRUG

"Your Prescription is our first concern"

CHARGE ACCOUNTS INVITED

If you don't already have a charge account with us, ask for a Credit Application Charge

FREE CITY WIDE DELIVERY • INCOME TAX & INSURANCE RECORDS

3 CONVENIENT LOCATIONS

733 N. York	Honor Heights	207 N. 3rd St.
682-6673	3506 W. Okmulgee	682-3426

Regular Hair Cut
Specializing in Cuts by Razor & Styling
Plus Hair Pieces, Supplies & Grooming Aids
Manicure, Shoe Shine

ROBBIE'S BARBER SHOP
619 East Side Blvd.
Muskogee, Okla.

Appointments Preferred

ROBIE ROBISON
Owner

Bus. 918/683-1591
Res. 918/683-1420

Andy's Happy Hamburgers

AHH

U.S. 64 South
Muskogee, Okla.

Phone 687-9421
Res. 683-5435

CALL IN OR COME BY!

MUSKOGEE FARMERS ASSOCIATION

530 North Main Phone 687-6376

FARM SUPPLIES
FEED AND FERTILIZER

Harold
474-3366

Bruce
474-3766

MOONEY RANCH

PRAIRIE HAY **FEEDER CATTLE**

ATTEND CHURCH SUNDAY

cherokee prairie fertilizer inc.

3821 West Okmulgee, P.O. Box 1428,
Muskogee, Oklahoma 74428 (918-687-1397)

P.O. Box 128
Council Hill, Oklahoma 74428 (918-474-3493)

Cherokee Prairie Fertilizer, Inc.
Custom Blended Liquid Fertilizers
Professional Custom Application
Seed & Feed — Farm Chemicals
Soil and Plant Analysis
Neumeyer Fertilizer & Grain Co.
Manufactured Dry Fertilizer
Willmar Pull Spreaders
Seed & Feed — Farm Chemicals
Soil and Plant Analysis
Grain Elevator

TOM KNOTTS **VAUGHN ESPER**

474-3493 **687-1397**

MANN'S WELDING & BLACKSMITH

Southeast Main

CHECOTAH

OWNER: Fred Mann

WAYNE HARSHFIELD

Wayne's Auto Trim

(918) 682-9521

1103 Gibson
Muskogee, OK 74401

OKTAHA TRUCK STOP

At Oktaha Exit
Off U.S. 69

OPEN
6 A.M.
to
10 P.M.
DAILY

Phone
683-6516

FULL SERVICE STATION-MINI MART-ARCADE

DALE AND MELBA PARRISH OWNERS

LANE'S TIRE CENTER

"Star and Michelin Dealer"

ALL SIZE TIRES FOR

• AUTOS • TRUCKS • TRACTORS
• WHEEL ALIGNMENT • COMPUTER BALANCING
• MUFFLERS • SHOCKS

SERVING CHECOTAH OVER 20 YEARS

Owner Dan Lane

203 W. JEFFERSON

Checotah 473-6911

Off the Road Winch Work
Welding and Mechanic
Day or Night

J. R. COLEMAN

No Job Too Small or No Job Too Large

WE DEAL IN GOOD OLE'AMERICAN CASH

Beeper 683-6651
ask for 268

Home (after 5:30P.M.) 687-6966

FARMERS UNION INSURANCE
FOR AII YOUR INSURANCE NEEDS

Farm and City Property Farm Liability

Auto Insurance Stores, Churches and Schools

Home Owners (City & Country) Boats

Mobile Homes

Aviation Life Health

OGDEN INSURANCE AGENCY

Office
Muskogee 687-1321
482-5286

Resident
474-3478

606 North York Muskogee, Oklahoma 74401

Major Brands - Large Selection - Residential
Commercial - Expert Installation
Free Estimates - Rolls & Remnants

Checotah Carpet Shop

(918) 473-2113

206 W. Gentry
Checotah, OK 74426

414 WEST BROADWAY 918-683-2904

Pioneer Abstract and Title Company
MUSKOGEE, OKLAHOMA 74401

BOB LUTTRULL
PRESIDENT

RAY KIRK
STATE FARM, INS.

1602 E. Okmulgee
Muskogee, Oklahoma
74401

PHONE: 682-2511

FARM and RANCH
LIFE
AUTO
HEALTH

PHONE 687-3488

KIRBY
HOOVER
ROYAL

VACUUM CLEANER SHOP
REPAIR ALL MAKES

COMMERCIAL & HOUSEHOLD
NEW • USED & REBUILT

504½ N. YORK
MUSKOGEE, OK 74401

HONEY SPRINGS TRADING POST

CONGRATULATIONS SENIORS

OKLAHOMA'S MOST COMPLETE WESTERN STORE

Makers of
"Bully Good" Saddles and Harness
MAIN AND OKMULGEE
Muskogee, Oklahoma 74401
RUDY TERRELL
HOME— 682-4872
PHONE 682-4791

T-SHIRT COMPANY

Custom Shirts and Caps

School Groups and Businesses

126 S. Broadway

Checotah, OK 473-5766

CONGRATULATIONS TO THE
CLASS OF 1983!

JOSEPH M. MEADOR, D.D.S.

103 S.W. FIRST STREET
CHECOTAH, OKLAHOMA 74426

TELEPHONE
473-6211

Thomason Printing Company
P.O. Box 1703 ▾ Telephone 683-2262
1053 North York St.
Muskogee, Oklahoma 74401

ONLY THE BEST
PRINTING
IS GOOD ENOUGH

the BIG CHEESE PIZZA

Don Howdeshell
Manager

101 W. Shawnee
Muskogee, Oklahoma

CALL FOR CARRY OUT
• 687-1080

RUTH KELLY

Graduation portraits
Weddings
Commercial
Restorations
Copies

219 W. Broadway
Muskogee, Oklahoma
Phone 687-7311

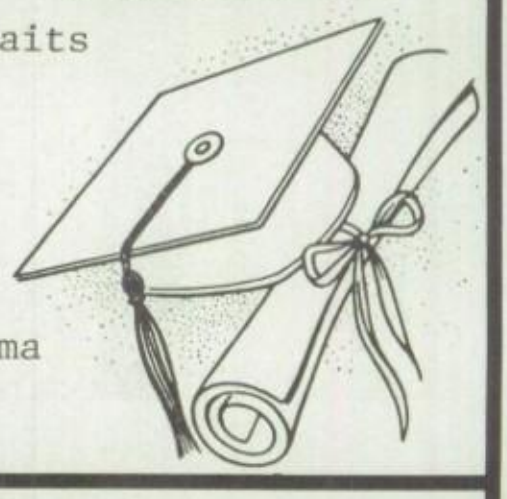

PEPSI-COLA

B & W
DRIVE IN

Short orders and Dinners served
Daylight Donuts made fresh daily
Seating on the inside

Come by and see us!
Located on Old 69, in Summit

BROADWAY BARBERSHOP

Coleman Nelson
and Joe Owens

213 N. 11th 687-9403

DIPSY DOO

801 S.B 687-9229

Call in orders welcome

Open 6 Days

Mon.-Fri. 9-9 Sat. 9-5

Owners:
Kenneth & Inez Newman

JUNE'S CHICKEN HOUSE

217 N. Broadway
Checotah, Okla.
473-2356

Open Thurs., Fri., Sat. 4-10 p.m.

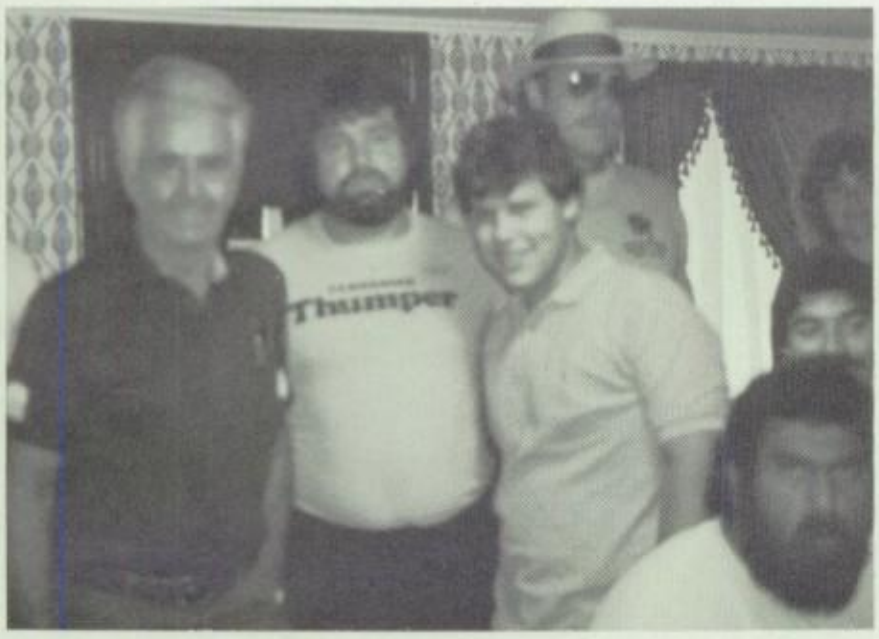

Rick Garrett & J.C. Houck
Softball
Dining at June's Chicken House

BASOLO
AUTO PARTS

627 W. Broadway

687-4491

PITTMAN & PITTMAN
GARAGE

Bennie D. Pittman Sr.
Bennie D. Pittman Jr.

GM
MARK OF EXCELLENCE

FARM BUREAU INSURANCE

OKLAHOMA
FARM BUREAU MUTUAL
INSURANCE COMPANY

WESTERN FARM BUREAU LIFE

DON HAXTON
Agency Manager

820 N. Main, Box 736
Muskogee, Okla. 74401

Phone:
918/682-2091
682-1281

RED CARPET®

CLARENCE R. FUTRELL
REALTOR®-Broker

Futrell Real Estate Co., Inc.
301 W. Gentry, Checotah, Oklahoma 74426
Bus. 473-2229 or 473-6833 Res. 473-6932
Each Red Carpet Office Is Independently Owned & Operated

Chemicals • Janitorial Supplies • Papers • Janitorial Maintenance

Tackett-East Company
1311 NO. MAIN ST.
Muskogee, Oklahoma 74401

ROBERT W. BUCKLEY
President

918/682-4201

OWNER: Forrest Dobbs

COPY CAT AUTO PARTS
603 South Main
Muskogee, Okla. 74401
Phone 687-9595

Howard Morrison Ford, Inc.
415 W. Gentry
CHECOTAH, OKLAHOMA 74426

PHONE (918) 473-2255

We Buy or Sell Cars, Trucks and Boats
Also Sell on Consignment

D & D USED CARS
900 No. Main
Muskogee, OK 74401
687-0424

DICK TUTT

Peoples NATIONAL BANK

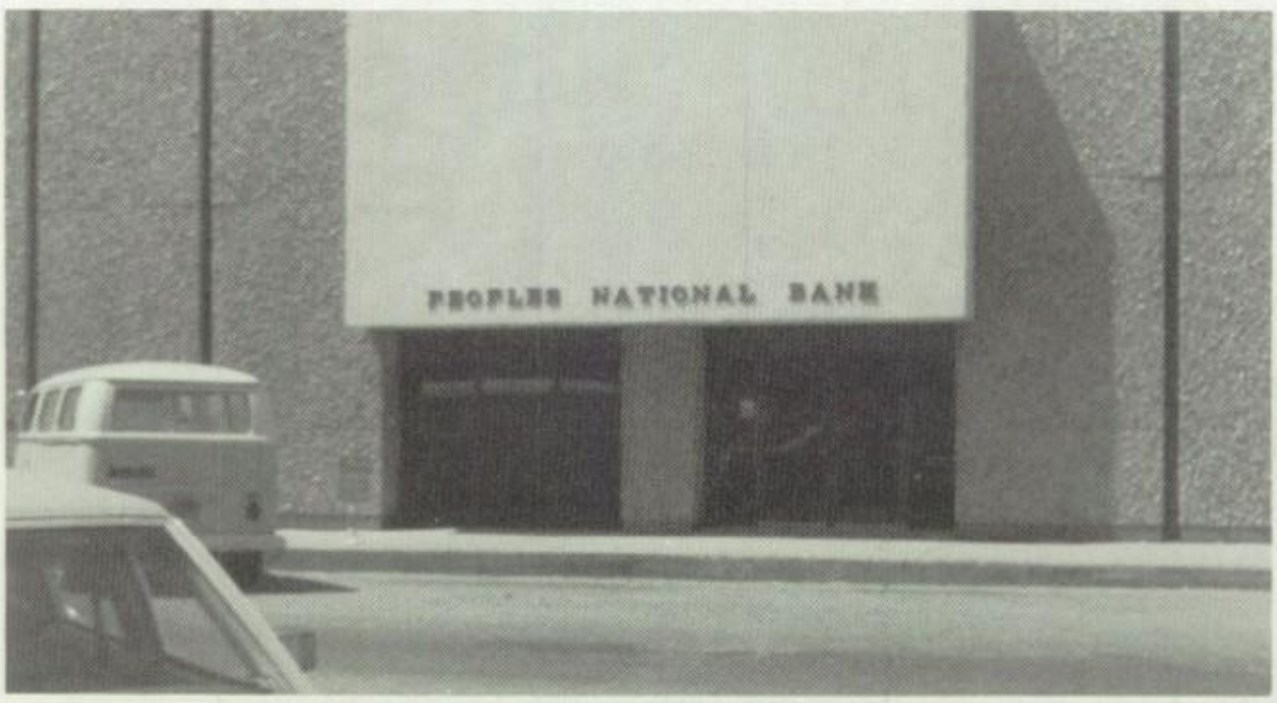

Full Service
Saturday Banking
CHECOTAH, OKLAHOMA
74426

MUSKOGEE WELDING SCHOOL

Attention: High School Graduates.
For a high paid skill, ENROLL NOW:

Learn your skill in only 12 to 16 weeks. This trade will need 165,000 more skilled craftsmen by 1985. Full or part-time. Financing available. Rehabilitation. All Ceta's. Personal instructions by certified and qualified instructors. All training hours now from 8:00 a.m. to 12:00 p.m.

Welders are in "Great Demand".

Muskogee Welding School
205 W. Shawnee
(918-683-0538)

Ford MERCURY LINCOLN

MUSKOGEE FORD
LINCOLN-MERCURY, INC.

1200 NO. MAIN
MUSKOGEE, OK 74401
682-1345
Tulsa Phone
584-0514

New Cars and Trucks, discount up to $3000.00.
Clean Used Cars and Trucks from $500.00 to 7000.00

RCA

VANDIVER HARDWARE & FURNITURE INC.

ACE HARDWARE

211 W. Gentry
Checotah, Oklahoma
74426

G.E. Appliances
Maytag Appliances
Sealy Mattresses

Mastercraft Furniture
Berkline Recliners
Ruth Berry Pumps

Compliments of:
UNITED METHODIST CHURCH
Oktaha, OK

Jackie's
Jewelry
& Gifts
CHECOTAH, OKLAHOMA

ARTCARVED
CLASS RINGS, INC.

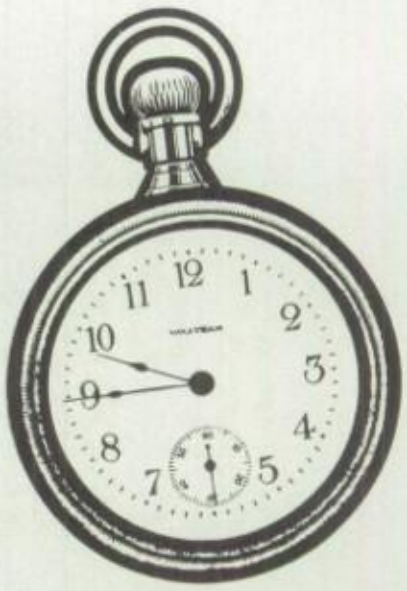

The

McIntosh County Democrat

Box 385
Checotah, Ok 74426
Phone 473-5811
Editor - Davie Spindle

FOR ALL YOUR

ADVERTISING NEEDS

STEP UP TO BETTER BANKING

Commercial
bank & trust co.

MEMBER **FDIC**

ANDY'S CONVIENCE STORE

South 64
FRESH MEATS AND PRODUCE

682-9501

TRIPPLE BAR B QUARTER HORSES

SAM AND NORMA BRASSFIELD

WALKERS ONE STOP

AND SALVAGE

RT 1. OKTAHA, 74450.
687-7990

GAS-GROCERIES-BEER

Bill and Lauaghn Walker- OWNERS

GOOD LUCK
TO THE
GRADUATING CLASS

Mann
Prefab Truss Company

HAROLD MANN
(918) 473-2875

Rt. 3, Box 180
Checotah, OK 74426

A FAMILY PRACTICE CLINIC

CHECOTAH MEDICAL CLINIC
414 W. Gentry
Checotah, Oklahoma 74426
24 hours, Monday--Friday

Norma L. Sneed, B.S., M.D.
American Academy of Family Practice
Douglas H. Huber, P.A.
Physician Assistant
Paul Ueltschy, B.S., M.D.
Lab Technician
Alice Earhart, R.N.
Peggy Self, E.M.T.
Penny Fish, E.M.T.
Ella York, Insurance
Donna Hale, Receptionist
Carolyn Allphin
Pearl McGriff, Custodian

Leo L. Oliver Jr., Business Manager
Don Groom, Corporate Counsel

Ricketts Construction Company, Inc.
P. O. Box 1982 Phone (918) 683-5587

RICKETTS
CONSTRUCTION CO., INC.
MUSKOGEE, OKLA.

COMPLETE DESIGN/
BUILD CAPABILITIES

HONOR OUR FLAG

AMERICA IS FREEDOM

the Elks

BENEVOLENT AND PROTECTIVE ORDER OF ELKS

MUSKOGEE LODGE NO. 517

AUTOGRAPHS

AUTOGRAPHS

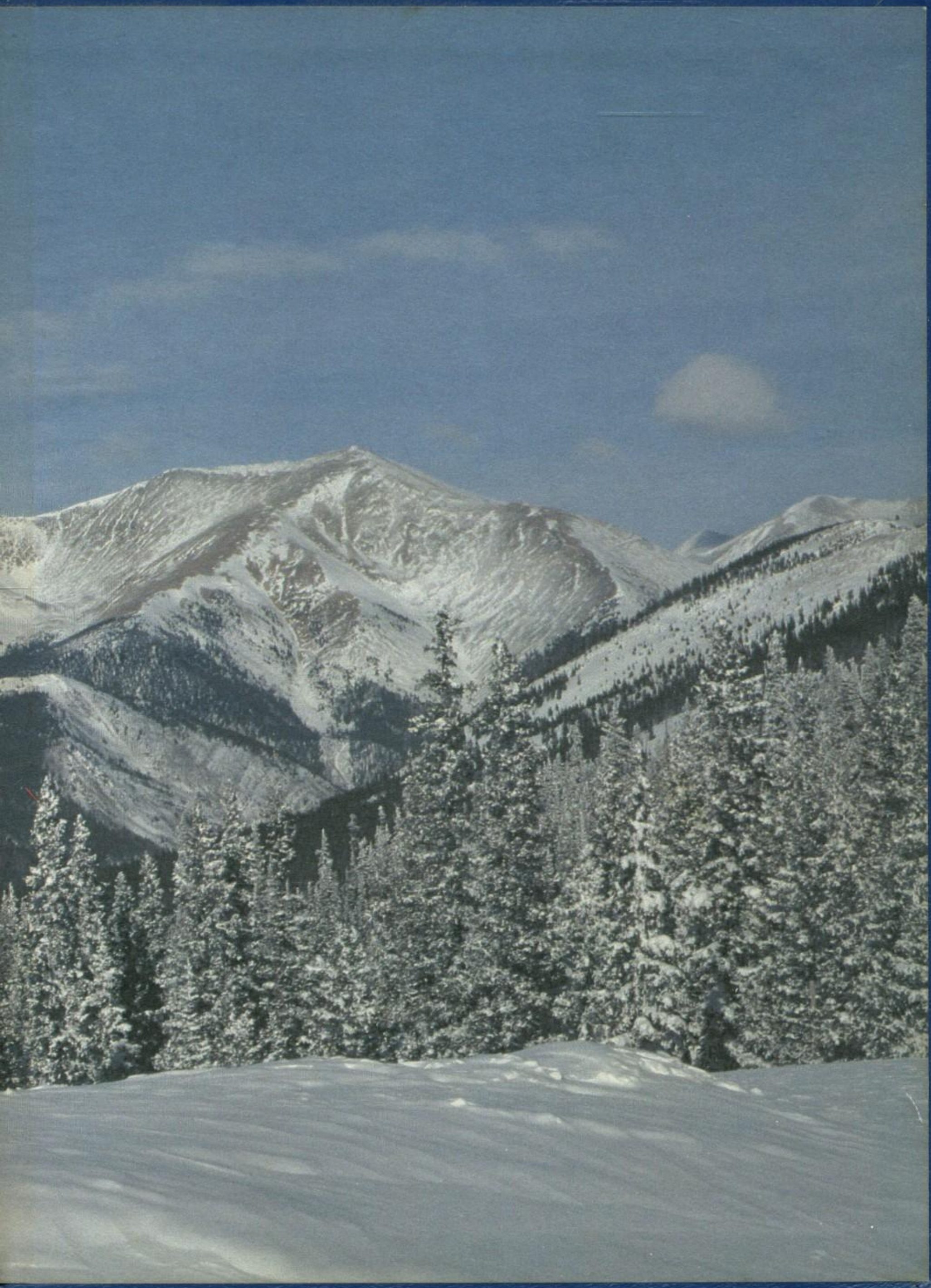

ICP
INTER-COLLEGIATE PRESS